9th Edition — Catalogue

Entertainment Films

16mm Sound

ENTERTAINMENT 16 MM SOUND ON FILM EDUCATIONAL

WALTER O. GUTLOHN, Inc.

35 WEST 45th STREET NEW YORK, N. Y.

As Others See Us

THE ROBERT HULL FLEMING MUSEUM
UNIVERSITY OF VERMONT

BURLINGTON, VERMONT

October 7. 1939

Gentlemen:

The film Tibet "Penthouse of the Gods" was shown to a ... appreciative audience of faculty and stu...

I must com... in getting hold... It is a very in... tionally and a... have been able...

Memo from

ETTA SCHNEIDER
TEACHERS COLLEGE
COLUMBIA UNIVERSITY
NEW YORK

April 18, 1939

...ohn:

...s nearly wept for joy over ...t's even more beautiful the ...ou see it. The sound was ...

...so much for your cooperation.

Cordially,

Etta Schneider

East Mea...

OFFIC...

Dear Mrs. O'Ma...

Please fi... the special c... on June 5. T... of the best t... school system... having a sour... of this set-...

Frank E. Church
Supervising Principal

...SITY OF OREGON
...MENT OF PSYCHOLOGY
...EUGENE, OREGON

...ly 10, 1939

...ohn:

...re "Fingers and Thumbs" ... In a few days I shall send ... this picture, which I intend ...he Psychological Abstracts ... publication. In my opinion ...ld become an integral part ...e in genetic psychology.

...y grateful for having an ...o preview this fine film.

Gratefully yours,

L. F. Beck

DARTMOUTH COLLEGE
OFFICES OF ADMINISTRATION
HANOVER · NEW HAMPSHIRE

R. HAVEN FALCONER
Audio-visual Education

February 3, 1940

Dear Sirs:

I would like to thank you for your kind cooperation with our new Audio-visual program.

In the chaos resulting from an increase in the use of instructional sound films from 27 to 1006 reels you were the most helpful organization we had dealings with. Your efficient booking department combined with such a willing spirit gave service which we have not seen equaled or surpassed.

We are looking forward to future business relations with you in great pleasure.

Very sincerely yours,

R. Haven Falconer

R. Haven Falconer, Director

BOARD OF EDUCATION
BUFFALO
NEW YORK

May 4, 1939

Manager, Library Division
Walter O. Gutlohn, Inc.

Dear Mrs. O'Mara:

I have screened and returned to you the print of "Handmade Lantern Slides" which you so kindly forwarded for examination.

This is a most excellent subject for teaching instruction. It would make a most valuable addition to our Circulating Library.

Thank you for the fine cooperation you are extending in these matters.

Very truly yours,

Clam Wilcol

From the collection of the

Prelinger Library

San Francisco, California
2006

INTRODUCTION

The subjects listed in this catalogue were selected because of their excellence from the standpoint of subject matter, photography, sound quality and intelligent presentation.

They are composed of feature productions with well-known actors, and short subjects which consist of musicals, cartoons, sports, comedies, travels and miscellaneous films. A number of these are in color.

We have particularly stressed pictures suitable for schools, churches and general audiences, but in addition have added a number of programs which will appeal more to mature groups.

Pictures marked (*) have been approved by THE NATIONAL BOARD OF REVIEW and/or THE LEGION OF DECENCY as particularly suited for Family, Church or School presentation.

Feature pictures marked ⊗ have been approved by a selected committee of experienced reviewers as suitable for general audiences.

Many features that have neither * nor ⊗ have been released too recently for evaluation.

Clergymen, teachers and others contemplating motion picture entertainment are cordially invited to our studios to preview our pictures and arrange their programs.

For Educational films write for our catalogue of "Educational Films — 16 mm. sound and silent."

*Recent major releases are now available for use in CCC camps and shut-in institutions. These are RKO and Universal programs which have received the highest ratings.

For complete listing see pages 104 and 105.

WALTER O. GUTLOHN, Inc.

35 WEST 45th STREET NEW YORK, N. Y.

Telephone: BRyant 9-9848 - 49 - 50

PRINTED IN U.S.A.

GENERAL INFORMATION ON RENTING

When ordering, it is advisable to name two or three alternate selections to be sure that you get something desired in case the original selection is not available.

Major subjects, which are available for CCC camps and shut-in institutions, must be approved for locations. We suggest that you book these pictures sufficiently in advance to allow for the additional time needed to secure such approvals.

There is no surcharge for time lost in transit. Shipping charges both ways must be paid by the customer. Return shipment must be made promptly on the day following the scheduled showing. An overtime charge will be made on the regular daily base rate for every day overdue. Please do not rewind the films after projection.

The customer is at all times held responsible for damaged film. When writing, please indicate your title, whether church, school or road showman, the make model of the projector you use and whether you are interested primarily in sound or silent films.

Be sure the film gates of your projector are clean before each program of films is run. It is important that only an experienced and responsible person project the film.

Films shipped back by express directly from the customer to us are returnable at 50% of the outgoing express rate. Be sure to state that your return shipments are direct returns and save on express charges.

PRICES

Rental and sale prices will be sent on request. When writing, please indicate your status, whether dealer, industrial, road-showman, Church, School or private user.

Special rates will be made to Schools on contract bookings.

(Note: For General and Alphabetical Index, see pages 106 to 110.)

FEATURE PICTURES

Code Word

Abaca ***ADVENTUROUS KNIGHTS . . . . 6 reels, sound**

The Kids of "Our Gang Comedies" have grown up, and in this picture David Sharpe, Mickey Daniels, Gertrude Messinger and Mary Kornman present a pretty little Graustarkian romance. Plenty of action, comedy and music.

Xavier ***APRIL ROMANCE . . . . 8 reels, sound**

Vienna of the 1820's. The romance of the great musician, Franz Schubert and his songs. The story is based on incidents in the life of the immortal composer, whose career was backgrounded by his unrequited love for a dancing master's daughter for whose happiness he sacrificed himself. It is richly produced and costumed, and five Schubert songs are sung by the golden voice of Richard Tauber.

April Romance

Algor **ATLANTIC FLIGHT . . . . 8 reels, sound**

Dick Merrill, one of the world's famous aviators, plays the starring role in this thrilling action story of the skyways. In the supporting cast are Jack Lambie, Merrill's co-pilot in his Coronation Atlantic flight, and Paula Stone. A series of exciting events lead up to the big day of the cup race in which Merrill's rival is a baron whom Paula has promised to marry if he wins the race. To insure victory, the baron blackjacks Merrill. When Merrill fails to arrive, the owner of the plane attempts to take his place in the race, comes down in a tailspin, and is severely injured. Merrill makes a daring flight to obtain the serum needed to save his life and events move to a happy conclusion.

Abase ***THE AVENGER . . . . 7 reels, sound**

Ralph Forbes, Adrienne Ames and a great cast tell the story of the unique methods used by a district attorney to remove the stigma of crime from his name.

Quack **BEAUTY PARLOR . . . . 7 reels, sound**

Novel entertainment, showing the problems of three girls who work in a Beauty Parlor. Barbara Kent, Joyce Compton and Mischa Auer are just a few of the members of the competent cast.

Abash ***BEGGARS IN ERMINE . . . . 7 reels, sound**

This novel by Esther Lynd Day is picturized by a cast headed by Lionel Atwill, Betty Furness, Henry B. Walthall, Jamieson Thomas and Astrid Allyn.

FEATURE PICTURES

Code Word

Xalias ***BAREFOOT BOY . . . . 7 reels, sound**

Barefoot Boy

Glorifying the American boy is the business of this film. It is a story of youth and its high code of honor. The story concerns Billy Whittaker and his friends, normal country children, who spend their time happily fishing, swimming, hunting and exploring a so-called "haunted house." Into their lives comes Kenneth Hale, a spoiled city boy, and Billy is asked by his father to look after Kenneth and teach him the meaning of good sportsmanship. How he accomplishes this, and their adventures in the "haunted house," make a thrilling story. The cast includes Jackie Moran, Ralph Morgan, Marcia Mae Jones and Claire Windsor.

Actual **⊗BEHIND THE GREEN LIGHTS . . . . 7 reels, sound**

Norman Foster, Judith Allen and Sidney Blackmer in a picture suggested by a New York police captain's best selling book. Friendly enemies in the court room—sweethearts outside; that is the drama-packed situation in which Judith Allen, playing a brilliant woman attorney and dynamic Norman Foster, as an ambitious young detective find themselves.

Abate ***BLACK BEAUTY . . . . 7 reels, sound**

Only once in many years is such a picture produced, and rarely, if ever, has such a one been offered for 16 mm. showing. Anna Sewell's book is followed closely in this picture and a marvelous cast of human and animal actors present this great comedy-drama of a man's love for his horse.

Xalibi **BLACK EYES . . . . 8 reels, sound**
(Available after May 1940)

Petrov, wishing to bring his daughter up in luxury, lets her believe he is a business man and not a head waiter. Tania, his daughter, rebels against her sheltered existence and quarrels with her father, almost wrecking her life. How they become reconciled and she finds true happiness constitute an absorbing story. Otto Kruger, Mary Maguire, John Wood and Walter Rilla are starred.

Align **BLAZING BARRIERS . . . . 8 reels, sound**

The authentic Civilian Conservation Corps forms the background for this story of two wayward youths who are made to see their mistakes through the aid of the CCC camp. An action picture packed with thrills, romance and climaxed by a thrilling forest fire. It was made with the official cooperation of the United States Civilian Conservation Corps and the United States Forest Service, Department of Agriculture.

FEATURE PICTURES

Code Word

Xalien **BLACK LIMELIGHT. . . .8 reels, sound**
(Available after July 1940)

Black Limelight

The Film Daily reviewed this picture as "A very absorbing murder mystery, intelligently plotted, with some surprise twists and an abundance of suspense. A girl is murdered at a beach bungalow and the evidence points to Raymond Massey who has disappeared right after the crime. Even his wife is almost convinced, tho she sticks by him loyally. How the wife cleverly pieces together wisps of evidence to pin the crime on the guilty person, and how she barely escapes being murdered, make an exciting drama." Raymond Massey is ably supported by Joan Marion and Walter Hudd.

Acumen ***BORN TO GAMBLE. . . .8 reels, sound**

H. B. Warner, Onslow Stevens and Eric Linden in an outstandingly good show for every member of the family. Changes in the American scene from 1865 to the present, form an interesting phase in this picture which shows three generations fighting an inherited taint of gambling.

Alight ***BOY OF THE STREETS. . . .9 reels, sound**

Awarded the Parents' Magazine medal for the best picture of the month, this subject is about a boy's fight to find himself in the great city slums. Jackie Cooper is the lad who fights through disillusionment to conquer his environment. Other important roles are played by Maureen O'Connor, Marjorie Main and Kathleen Burke.

Aliped **BRIDE FOR HENRY. . . .7 reels, sound**

This gay, witty comedy-romance is good light entertainment. The heroine, in pique at the tardy arrival of her fiancee, marries her lawyer and, after various vicissitudes, falls in love with her husband. Anne Nagel, Warren Hull and Henry Mollinson play the leads.

FEATURE PICTURES

Code Word

Xalike **BOYS' REFORMATORY. . . .6 reels, sound**

Boys' Reformatory

A stirring portrayal of a good boy who pretends to be bad so that he can break up a racket. Frankie Darro portrays Tommy Ryan who has a good job with which he supports his foster mother, Mrs. O'Meara, and her worthless son, Eddie. When Eddie gets mixed up with a gang, Tommy takes the blame and gets sent to a reform school, because Eddie has promised to go straight for his mother's sake. Excellent acting and many thrills keep the audience breathless with excitement and suspense. Starred with Frankie Darro are Grant Withers and Lilian Elliot.

Xebec ***BRING 'EM BACK ALIVE. . . .7 reels, sound**

Frank Buck's immortal record of the Kings of the Jungle in mortal conflict *See* him capture a baby elephant with bare hands! *Hear* the infuriated tuskers trumpeting for their lost child. *See* a 30′ python at death's grip with a Royal Bengal Tiger. *See* the finish fight between the Kings of the Jungle—tiger and black panther.

Abbey ***BROKEN DREAMS. . . .7 reels, sound**

This picture provides the drama of "Sorrel and Son," the pathos of "The Champ," and presents one of the finest child actors of the day (Buster Phelps). Randolph Scott, Martha Sleeper, Joseph Cawthorn, Beryl Mercer are a few names in the cast and assure a realistic rendering of this beautiful story.

Qabbot **BROKEN MELODY. . . .7 reels, sound**

Merle Oberon, John Garrick, Margot Grahame, Chas. Carson and a competent cast portray the drama of a man sentenced and escaped from Devil's Island, and his subsequent redemption.

Queue **BURN 'EM UP BARNES. . . .7 reels, sound**

Adapted from the serial release by the same name, this picture stars Frankie Darro, Jack Mulhall and Lola Lane. It is the story of Barnes, famous auto racer, who retires to become a partner in an auto transportation enterprise. The methods he and his partners use to outsmart a group of scheming promoters, who attempt to force them out of business, provide suspense and thrills from start to finish.

FEATURE PICTURES

Code Word

Alive **BULLDOG DRUMMOND AT BAY. . . . 7 reels, sound**

Mysterious, dramatic events are encountered while attempting to crush a vicious munitions gang who are trying to obtain the plans of a secret airplane. Caldwell the inventor, has been kidnapped and a torn scrap of paper is the only clue. Rousing action follows until in a smashingly exciting climax, which occurs in a Scottish castle, Drummond succeeds in bringing the culprits to bay. Comedy and romance are present in more than adequate supply. John Lodge, Dorothy Mackail, Victor Jory and Claud Allister take the leading parts.

Bulldog Drummond at Bay

Quadra **⊗BY APPOINTMENT ONLY. . . . 7 reels, sound**

An intelligent, wise and witty picture well played by a competent cast that includes Lew Cody, Aileen Pringle, Sally O'Neil and Edward Morgan.

Adage **⊗CHEATERS. . . . 7 reels, sound**

Bill Boyd, Dorothy Mackaill, June Collyer, and Alan Mowbray in entertainment that is off the beaten track—suggested by a story, "The Peacock Screen" by Fanny Heaslip Lea—a drama full of suspense, with a generous share of hearty laughter—well acted and expertly directed.

Abdicate ***CHEERS OF THE CROWD. . . . 7 reels, sound**

A superior press agent attempts to bring a dead theatrical production to life and meets with many strange and exciting adventures. This comedy-drama is ably presented by a cast containing among others Irene Ware, Harry Holman, Russell Hopton and Bradley Page.

Adapt **CIRCUMSTANTIAL EVIDENCE. . . . 7 reels, sound**

Chick Chandler, Shirley Grey, and Dorothy Revier in a highly dramatic analysis of the true value of circumstantial evidence. A newspaper reporter "stages" a murder, planting bits of circumstantial evidence that point to his guilt. His plans go awry for the supposed victim is actually murdered. The plot takes a novel and surprising turn in affording an escape to this victim of his own folly.

Abeam ***CITY LIMITS. . . . 7 reels, sound**

An hilarious comedy with whirlwind action. Frank Craven, Sally Blane, Ray Walker, Claude Gillingwater and George Nash compose part of the cast.

FEATURE PICTURES

Code Word

Addax ***CITY PARK. . . .8 reels, sound**

A novel and refreshing story with Sally Blane, Henry B. Walthall and Hale Hamilton, relating the highly dramatic and amusing adventures of three meddlesome old men who rush, heedless of consequences, to the rescue, when they see a young girl utterly down, try to have herself arrested so she may be assured of food and a place to sleep.

Qaddict **CONDEMNED TO LIVE. . . .7 reels, sound**

We defy you to sit calmly through this thriller which is a variation on the Dr. Jekyll and Mr. Hyde theme, portrayed by a cast of outstanding actors which include Ralph Morgan, Maxine Doyle, Russell Gleason, Pedro de Cordoba, and Mischa Auer.

Alkali **CONFIDENTIAL. . . .7 reels, sound**

The story concerns activities of the G-Men in stamping out the well-known "number" racket in New York — gripping drama plus a pleasing combination of laughs and love interest. The cast includes Donald Cook, Evalyn Knapp, and Warren Hymer.

Xall ***CONVICT'S CODE. . . .7 reels, sound**

Convict's Code

A thrilling story of a football star, framed before his "big game" by two criminals who operate under a respectable front as brokers. The boy is released on parole and, while trying to track down those who framed him, gets a job with a broker and falls in love with his sister. He is eventually cleared when the brother and his partner quarrel. Robert Kent and Anne Nagel are the stars of this picture with Sidney Blackmer, Ben Alexander, Maude Eburne and Norman Willis prominent in the supporting cast.

Allah **COUNTY FAIR. . . .7 reels, sound**

John Arledge and Mary Lou Lender play the romantic leads in this rustic story of rural America. It is about a young jockey who makes his living riding horses at county fairs, a country girl and her brother who attempt to train a horse against their father's wishes, and the thrills and heartaches that follow when their paths cross.

FEATURE PICTURES

Code Word

Addle **⊗CRIMSON ROMANCE . . . . 8 reels, sound**

A truly notable cast which includes Ben Lyon, Sari Maritza, and Eric von Stroheim. The high spot in air-thrill films of romance and red-blooded action. A romance that bloomed on the battlefield with a thrilling climax when two men fight for honor and the love of a girl.

Quadric **CROSS STREETS . . . . 7 reels, sound**

An engrossing melodrama of the life of a brilliant young surgeon from his college days through the next twenty years, well acted with Claire Windsor, John Mack Brown and Anita Louise.

Qability **THE CROUCHING BEAST . . . . 7 reels, sound**

One of the greatest spy stories ever written by Valentine Williams, and one which will hold the attention of any audience. The cast includes in part, Fritz Kortner, Wynne Gibson, Richard Bird, Peter Cawthorne and Ian Fleming.

Adenia ***THE CURTAIN FALLS . . . . 7 reels, sound**

Dorothy Lee, John Darrow and Henrietta Crosman in a story concerning a friendless old actress who does a final impersonation in real life which clears up many difficulties.

This picture has been recommended by the National Board of Review and the Better Films National Council. A comment from the Film Curb follows: "Henrietta Crosman offers outstanding performance. Universally entertaining picture that the family trade should go for in a big way."

Adept ***DANCE BAND . . . . 7 reels, sound**

June Clyde and Buddy Rogers in a gay, tuneful, clean musical comedy about a band leader's pursuit of a girl who conducts a rival orchestra.

Adhere ***DANCE GIRL DANCE . . . . 7 reels, sound**

Not a spectacular review, but rather a gripping drama with a theatrical background, enlivened by several catchy tunes and more than a smattering of good dancing. This picture has everything from pathos to hilarious comedy. The cast includes Alan Dinehart, Evalyn Knapp, Edward Nugent and Theodore Von Eltz.

Xallan ***DANGER FLIGHT . . . . 7 reels, sound**
(Available after June 1940)

This picture, the fourth in the "Tailspin Tommy" series, dramatizes the building of modern airplanes and shows how the children of today come to understand aviation by learning it through models. Tailspin Tommy's Air Scouts, a youth organization similar to the Boy Scouts, plays its part in the regeneration of Whitey, a boy from the gutter, when he gives up his gang to join the Scouts. Excitement, thrills and comedy in large doses pack the film.

FEATURE PICTURES

Code Word

Allay **DEAD MEN TELL NO TALES . . . . 9 reels, sound**
(Available after June 1940)

Dead Men Tell No Tales

A spine-thrilling, breath-snatching mystery picture starring Sara Seegar, Emlyn Williams and Hugh Williams. The usually peaceful atmosphere of St. Julian's Boys' School is shattered by the news that their matron, Miss Haslett, has won a million francs in a French lottery. A few days later she is found murdered. We have here no clue — what seems to be the perfect crime. How the guilty person is found makes an exciting picture. "Emlyn Williams plays a sinister but engrossing role in a mystery story that has a good deal of tension." — Selected Pictures, National Board of Review.

Adinole ***DEATH FROM A DISTANCE . . . . 7 reels, sound**

A novel departure in mystery plays — a detective who does not wear a derby, chew cigar stubs or look dumb but who really goes about his job in an efficient, businesslike way. An unusual setting — a planetarium projector and a completely equipped authentic observatory. The story is as unusual as its background. The cast includes Russell Hopton, Lola Lane, and George Manon, Sr.

Abilla ***DEVIL'S MATE . . . . 7 reels, sound**

Never have more thrills been packed into a picture. Every moment is filled with surprise and suspense. The cast includes Peggy Shannon, Preston Foster, Ray Walker, Jason Robards, Harry Holman and Bryant Washburn,

Quadrille **THE DEVIL PAYS . . . . 6 reels, sound**

From the opening scene of the picture in which a group at a houseparty are playing the game of "Murder," until the solution of the very baffling *real* murder that follows, there is not a let-down in the story. The story is by Arthur Hoerl. The leading players are Jameson Thomas, Florence Britton, Thomas E. Jackson and Dorothy Christy.

Adipose ***DIZZY DAMES . . . . 8 reels, sound**

Aided by four lilting melodies and boasting a superior cast of film favorites including Marjorie Rambeau, Florine McKinney, and Laurence Gray, "Dizzy Dames" provides delightful entertainment. An hilarious comedy suggested by P. G. Wodehouse's "The Watch Dog."

FEATURE PICTURES

Code Word

Adjoin ***DOUGHNUTS AND SOCIETY . . . . 7 reels, sound**

A riotous comedy of two middle aged women — partners in a doughnut shop, rivals in society. The cast consists partly of Maude Eburne, Louise Fazenda and Eddie Nugent.

Xadjunct ***DRAKE THE PIRATE . . . . 8 reels, sound**

The outstanding events in the adventurous career of Sir Francis Drake climaxed by the defeat of the Spanish Armada, with Matheson Lang, Athene Seyler and Jane Baxter. National Board of Review comments: "Drake the Pirate, with Dr. Charles A. Beard of Columbia University as the historical authority, deserves mention for its authenticity. The historical incidents are unusually well connected . . . Suitable for family and juvenile audiences."

Drake the Pirate

Questor **ESCAPADE . . . . 7 reels, sound**

An unusual drama that moves rapidly and thrillingly through a background that includes a polo field and a prison. Directed in a very competent manner by Richard Thorpe and competently acted by a cast that consists in part of Jameson Thomas, Sally Blane and Anthony Bushell.

Admiral **⊗FALSE PRETENSES . . . . 7 reels, sound**

Irene Ware, Sidney Blackmer, Russell Hopton and Betty Compson in a genial comedy that keeps your humor running along in pleasant channels. The situations are comic and the dialogue is smart. Deals with a waitress who pretends to be a lady of social prestige and sells stock in herself.

Xamigo **THE FATAL HOUR . . . . 8 reels, sound**
(Available after October 1940)

James Lee Wong, celestial super-sleuth, continues his detective work in this thriller. The story opens with the murder of a police officer assigned to a smuggling case, and we follow the crooked trail with Wong and Captain Street until a murder right in police headquarters ties together all the clues for Mr. Wong. Suspense is keen as Wong confronts the murderer in his own territory and hears his confession, even though he knows he may never get out to reveal it. Boris Karloff plays Mr. Wong, Grant Withers is seen as Capt. Street, and Marjorie Reynolds, as a newspaper woman and rival sleuth, handles most of the comedy.

FEATURE PICTURES

Code Word

Allege **FEDERAL BULLETS . . . . 7 reels, sound**

A G-man picture with a new story and a surprise ending. The suspense and speed hold your interest throughout this fast action story. The cast includes Milburn Stone, Terrie Walker and Laffie Tilbury.

Allice **FEMALE FUGITIVE . . . . 7 reels, sound**

The exciting story of a woman wrongly persecuted and wanted by the police for a crime she did not commit. Evelyn Venable plays the title role with Craig Reynolds and Reed Hadley assisting.

Quaint **⊗FIFTEEN WIVES . . . . 7 reels, sound**

Conway Tearle is a most unconventional detective in an equally unconventional murder mystery. Will keep you guessing until the end of the play. The supporting cast includes Natalie Moorhead, Raymond Hatton, Noel Francis and John Wray.

Qwager ***FLAMES . . . . 7 reels, sound**

No better portrayal of the thrills, fun and pathos of a fireman's life has ever been made. An excellent cast and beautiful film work.

Xalley ***FORBIDDEN MUSIC . . . . 8 reels, sound**

Forbidden Music

An engaging, satirical operetta about a music loving people forbidden by their princess (Diana Napier) to sing or play their instruments until they had worked hard enough and paid enough taxes to cover a large debt. Included in the ban is the great Carlini (Richard Tauber), who returns yearly to his country for a concert. The fun begins when Durante, as an American newspaperman, teams up with Tauber in an attempt to bring music back to the country. Oscar Straus is responsible for the lilting tunes featured.

FEATURE PICTURES

Code Word

Accuse ***FLIRTING WITH DANGER. . . .8 reels, sound**

Three happy-go-lucky dynamite mixers portrayed by Robert Armstrong, William Cagney and Edgar Kennedy are literally blown into complications of entangled romance. A laugh a minute guaranteed.

Qadonis ***FORBIDDEN COMPANY. . . .7 reels, sound**

An original story laid against the background of a receiving hospital where Jerry Grant, scion of a prominent society family first meets Janet Blake, an artist's model, who has been injured by his speeding motor. A cast comprised in part of Sally Blane, John Darrow, John St. Polis, and Myrtle Stedman.

Qadopt ***FORGOTTEN. . . .7 reels, sound**

An original story, with Jean Hersholt, Jr., June Clyde, Wm. Collier, Jr., Natalie Moorhead, and Lee Kohlmar, depicts the simple human drama of a kindly Jewish immigrant who builds up a powerful business for his sons, only to find himself unwanted after he has raised them from an east side tenement to a mansion.

Wain **FORGOTTEN WOMEN. . . .7 reels, sound**

Marion Shilling, Rex Bell, Beryl Mercer and a large cast portray this drama of women to whom men owe their fame.

Quail **FUGITIVE ROAD. . . .7 reels, sound**

Erich von Stroheim in a military uniform and with his famous monocle acts a role that gives full play to his many talents. With Wera Engles and Leslie Fenton.

Xallow ***GANGSTER'S BOY. . . .9 reels, sound**

Studded with an excellent cast headed by Jackie Cooper and including Robert Warwick and Lucy Gilman, this film portrays modern high school youth, its ambitions and problems. Jackie Cooper is Larry Kelly, honor man and star athlete, whose lifetime ambition is to go to West Point. Everything is set until Larry's father, Tim Kelly, a retired racketeer, comes home after years of absence. When the newspapers try to run Tim out of town, Larry's school friends, with two exceptions, turn against him. How Larry gives his graduation address in spite of the jeers of his companions, plays the drum for the school dance, and finally clears himself of the charges against him in an automobile accident, are told in this fine play.

Gangster's Boy

FEATURE PICTURES

Code Word

Xallot ***GANG BULLETS . . . . 7 reels, sound**

A clean, fast moving story with Anne Nagel and Robert Kent, which shows how laws are sometimes manipulated to protect the guilty rather than the innocent. The District Attorney is forced to pretend to join the gang in order to apprehend the real ringleader. A thrilling climax ensues as the Assistant District Attorney races agaist time to save the life of his boss, and father of the girl he loves, for the gangsters have learned of his duplicity. There is plenty of excitement before justice and the ultimate vengeance of the law catch up with the crooks.

Adorn **⊗THE GHOST WALKS . . . . 7 reels, sound**

A combination mystery melodrama and comedy. Its comedy sequences are the most serious; its mystery elements are amusing and its dramatic interludes are hilarious. A play within a play and that play is within a movie. The cast includes: John Miljan, June Collyer, Richard Carle and Henry Kolker.

Xalloy **GIRL FROM RIO . . . . 7 reels, sound**

"Girl from Rio" is a modern musical which tells the story of Marquita, musical star, who throws her career to the winds to rush from South America to New York because her brother has been accused of murder and she must clear him. Lavish musical numbers are interspersed with thrills rising to a tense climax as Marquita, singing "Romance in Rio" before night club patrons, is made aware that when the song comes to an end she will meet her death. Movita and Warren Hull are starred.

Ablaut ***GIRL OF MY DREAMS . . . . 8 reels, sound**

Girl of My Dreams

The screen's greatest co-ed in a sparkling musical romance of college youth. Mary Carlisle, Eddie Nugent, Arthur Lake, Creighton Chaney, Nip and Tuck and lots of others make up this distinguished cast.

Adrenal ***GIRL WHO CAME BACK . . . . 7 reels, sound**

A melodramatic thriller replete with action. The cast includes Sidney Blackmer, Shirley Gray and Noel Madison.

FEATURE PICTURES

Code Word

Ablaze ***GIRL OF THE LIMBERLOST. . . .9 reels, sound**

A marvelous dramatization of Gene Stratton-Porter's novel. The cast contains such names as Louise Dresser, Marion Marsh, Ralph Morgan and Tommy Bupp.

Girl of the Limberlost

Xally ***GLAMOROUS NIGHT. . . .6 reels, sound**

A swiftly moving, romantic comedy with Mary Ellis, Otto Kruger and Victor Jory. This dramatic story tells how a young gipsy girl's courage and faith in her king saves his kingdom. Beautiful gypsy songs are sung by Mary Ellis.

Glamorous Night

Wait **THE GREAT GOD GOLD. . . .7 reels, sound**

Sidney Blackmer and Martha Sleeper head the cast. The picture is a stinging indictment of America's greatest menace — legalized crime.

Adrift **GREEN EYES. . . .7 reels, sound**

"Green Eyes" has been adapted from the best seller novel, "The Murder of Stephen Kester." The suspects are many, the clues are even more plentiful, the motives are clearly traced to the most likely suspects, and the solution is the most surprising and thrilling ever logically arrived at in a murder drama. Part of the cast is composed of Shirley Gray, Charles Starrett. John Wray and Claude Gillingwater.

FEATURE PICTURES

Code Word

Xyris ***GRAND ILLUSION. . . . 10 reels, sound**

(French dialogue with superimposed English titles)

THE BEST FILM OF 1938

Awarded 1st prize by the National Board of Review as "Best film of the year from any country."

Awarded 1st prize by New York Film Critics' Circle as "Best foreign film of the year."

Grand Illusion

"A moving plea for peace is furnished in a tense drama depicting the life of some French army officers in a German prison camp. Their many attempts at escape and the psychological effects of war on different individuals are presented in a vivid and brilliant manner. Fine sensitive interpretations of difficult roles, and sympathetic direction are combined with a poignant story in outstanding film entertainment for adults and young people." Cast: Jean Gabin, Pierre Fresnay, Eric von Stroheim, Dita Parlo. Study guide available.

Dr. Russell Potter of Columbia University called this picture "An important Cinematic Document in the Cause of Peace."

Endorsed by: The Legion of Decency

Greater New York Federation of Churches

National Council of Jewish Women

Veterans of Foreign Wars

National Americanism Committee

Women's International League for Peace and Freedom

American Student Union

Board of Education

Institute for International Relations with a combined membership of 35,000,000

Quaker **GRIEF STREET. . . . 7 reels, sound**

Try your talents as a detective in this thrilling murder-mystery by Arthur Hoerl. This is the problem: Alvin Meade is found in his dressing room, strangled to death. The door of the room is locked from the inside. The only window in the room is barred against entrance. How was he killed?

FEATURE PICTURES

Code Word

Waiter **GUILTY OR NOT GUILTY. . . . 7 reels, sound**

Betty Compson, Claudia Dell and Tom Douglas head the cast which presents this story of Arthur Hoerl. A thrilling murder mystery with an unusual plot.

Adult ***HAPPINESS C.O.D. . . . . 7 reels, sound**

Maude Eburne heads a cast of talented and popular actors which consists partly of Donald Meek and Irene Ware in a play that provides a continuous round of laughs and a series of dramatic episodes in a comedy of family life.

Able ***HAPPY LANDING. . . . 7 reels, sound**

Airplane thrills, romance and adventure extraordinary. Some members of the cast are Ray Walker, Jacqueline Wells, Noah Beery and William Farnum.

Xadvance ***HARMONY LANE. . . . 9 reels, sound**

This beautiful picture is presented as a tribute to the memory of America's beloved composer, Stephen Foster, by a noteworthy cast headed by Douglass Montgomery, Evelyn Venable and Adrienne Ames. Many of Foster's famous songs are sung during the presentation of the outstanding events of his life.

Harmony Lane

Adverb ***HEADLINE WOMAN. . . . 8 reels, sound**

Loaded with comedy, clever dialogue, action and a capable cast featuring Heather Angel and Roger Pryor, this picture is an ingenious newspaper yarn. Roger Pryor, ace reporter, involves the press of a big city in a feud with the police who refuse to issue news; Pryor leads his fellow newshounds into a murder mystery and then leads a beautiful girl out.

Allied **HEART'S DESIRE. . . . 9 reels, sound**

Acclaimed by the critics as "Better than Blossom Time," Richard Tauber's enthralling voice has never been heard to better advantage than in this drama of a great singer on his way from obscurity to fame. The cast includes Leonora Corbett, George Graves, Diana Napier, Kathleen Kelly and Paul Graetz. Among the songs sung by Richard Tauber are "My World Is Gold," "Let Me Awaken" and the popular "Vienna Dreams."

Abluent ***HE COULDN'T TAKE IT. . . . 7 reels, sound**

Action, Comedy and Adventure must be plentiful in any picture whose cast includes Ray Walker, Virginia Cherrill and Georgie Stone.

FEATURE PICTURES

Code Word

Abloom ***THE HEALER . . . . 8 reels, sound**

The Healer

In our opinion this is one of the finest features ever released in 16 mm. It is a story of intense human interest based upon the life of a young country doctor who specializes in curing crippled children. The story is beautifully portrayed by Ralph Bellamy, Karen Morley, Mickey Rooney, and a large and capable supporting cast.

Allium **HIDDEN MENACE . . . . 6 reels, sound**
(Available after November 1940)

A novel story with sparkling comedy. Truxa, star wirewalker, loses his nerve and disappears from the circus after giving his name and engagements to Paul, a tightrope artist in a cabaret. Paul continues his life as Truxa until in Vienna he meets Yester, the real Truxa's sweetheart. On the same bill is Garvin, an illusionist, also in love with Yester. Garvin warns Paul to keep away from Yester. Paul refuses and finds that when doing his act that night he can't see the wire. The real Truxa returns, discovers Garvin's optical illusion apparatus, and acts just in time to save the situation. Otto Kruger is ably supported by Gertrude Michael and John Clements.

Advice ***HIS DOUBLE LIFE . . . . 8 reels, sound**

Based on Arnold Bennett's story, "Buried Alive." An hilarious comedy of mistaken identity in which Roland Young and Lillian Gish play the leading parts. A timid artist. (Roland Young) finds happiness in the country while all England mourns him as dead.

Qadvocate **⊗HITCH-HIKE TO HEAVEN . . . . 7 reels, sound**

As merry a back-stage comedy as you're likely to find played to the hilt by a flawless cast — Henrietta Crosman, Herbert Rawlinson, Russell Gleason and Polly Ann Young. It takes you not only back stage but provides an exciting trip to a movie lot.

Aboard ***HONEYMOON LIMITED . . . . 8 reels, sound**

An amusing and entertaining portrayal of the adventures of a struggling author in his efforts to fame. The cast contains such names as Neil Hamilton. Irene Hervey, Lloyd Hughes, Russell Hicks and the Filmer twins.

Code Word

Allude ***HOOSIER SCHOOLBOY. . . .8 reels, sound**

Hoosier Schoolboy

In this winner of the Parents' magazine medal, Mickey Rooney plays the leading role. It is a rustic story done in a simple and human manner. Sharkey, son of a shell-shocked soldier who has taken to drink, is the problem boy of the school, chiefly because of his sensitivity to criticism of his father. Just as he is about to be expelled from school, a new teacher arrives who understands Sharkey and takes him under her wing. How they rehabilitate his father and help break the farmer's milk strike makes a thrilling story. Supporting Mickey Rooney are Anne Nagel, Frank Shields, Edward Pawley and William Gould.

Abode ***THE HOOSIER SCHOOLMASTER. . . .8 reels, sound**

This classical novel by Edward Eggleston is too well known to require much description. It is faithfully presented on the screen by a cast containing such talent as Norman Foster, Charlotte Henry, Wallace Reid. Jr.. Sarah Padden and Otis Harlan.

Abogada ***THE HOUSE OF MYSTERY. . . .7 reels, sound**

Out of the mystic temples of ancient India crept this baleful monster — to carry out the curse of guardian priests. Ed Lowry, Verna Hillie, Mary Foy, Liya Joy (Joyzelle) are a few members of the excellent cast.

Xalms ***I AM A CRIMINAL. . . .8 reels, sound**

Harrison Jacob's exciting story of a racketeer who hires a press agent to exploit him as a public hero in order to save himself from indictment. The press agent has him adopt a little boy, Bobby, whom he comes to love. The picture ends in a thrilling climax in which he forfeits his freedom to save Bobby's life. John Carroll, Kay Linaker, Mary Kornman and Craig Reynolds are included in the cast.

Afar **I HAVE LIVED. . . .7 reels, sound**

An interesting screen play of back stage life, vibrant with color and action. Anita Page and Alan Dinehart are two of the principal actors.

Code Word

Xalma **HOUSEMASTER. . . . 8 reels, sound**
(Available after August 1940)

Housemaster

A comedy-drama film of English school life. The action takes place almost entirely within the walls of a large English school for boys. Otto Kruger as "housemaster" is devoted to the boys and they to him. A struggle develops between him and the headmaster, who tries to sweep away traditions handed down for generations. A surprising twist and delightful finale keeps the spectator keyed up. Called "Fine out-of-the-rut entertainment — every character perfectly drawn" by Showmen's Trade Review. The cast includes Otto Kruger, Phillips Holmes and Diana Churchill.

Affiance ***IN LOVE WITH LIFE. . . . 7 reels, sound**

Deals with the lives of three lovely and lovable people who are brought together and shown the road to happiness by the boy portrayed by Dickie Moore. Lila Lee and Onslow Stevens are featured.

Affirm ***IN THE MONEY. . . . 7 reels, sound**

This picture has all the ingredients of a gay and hilarious comedy. It is a story about the mad Higginbottoms, an utterly impossible family, every one of whom is constantly bringing consternation to the entire household by some new and fantastic adventure. With Skeets Gallagher, Lois Wilson and Warren Hymer.

FEATURE PICTURES

Code Word

Xalmud ***IRISH LUCK . . . . 7 reels, sound**

A snappy mystery story about an inquisitive bellboy, Buzzy, whose "detecting" hobby keeps his police captain friend busy getting him out of difficulties, especially when he gets involved in a couple of murders at the hotel. A series of amusing and exciting incidents ensue before the mysteries are finally solved. Frankie Darro was never better. Excellent performances are also given by Lillian Elliot, Mantan Moreland, Dick Purcell and Sheila Darcy.

Irish Luck

Aboma ***JANE EYRE . . . . 7 reels, sound**

A marvelous adaptation of Charlotte Bronte's novel. An unsophisticated, wholesome picture which tells the adventures of an orphaned English girl and her pursuit of happiness. Virginia Bruce and Colin Clive head a marvelous cast.

Jane Eyre

Qualm **JAZZ CINDERELLA . . . . 7 reels, sound**

An unusual dramatic story with several catchy songs. The featured players are Myrna Loy, Jason Robards and Nancy Welford.

Qwalled **JUNGLE BRIDE . . . . 7 reels, sound**

An unusual drama in a spectacular setting . . . Fighting civilization's battle against primitive instincts in a country where danger lurks and death strikes as quickly as the leopard leaps . . . Featuring Anita Page and Charles Starrett.

FEATURE PICTURES

Code Word

Allure **JUST LIKE A WOMAN. . . .10 reels, sound**
(Available after October 1940)

Just Like A Woman

An original story by Paul Hervey Fox. It recounts a running battle of wits between two pearl buyers. Their quest for a rare string of black pearls provides colorful and varying backgrounds for the story, shifting from England to South America. John Lodge and Gertrude Michael play the leads.

Aboral ***KEEPER OF THE BEES. . . .8 reels, sound**

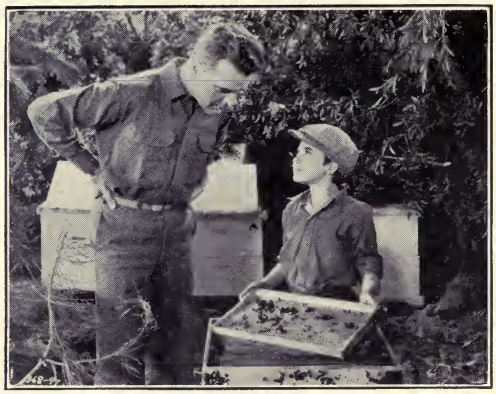

Keeper of the Bees

Another of Gene Stratton-Porter's novels truthfully dramatized and portrayed by an excellent cast. Such names as Neil Hamilton, Betty Furness, Edith Fellowes assure us of the best dramatic effort.

Quannet **THE KING MURDER. . . .7 reels, sound**
A good story, well staged by Richard Thorpe that will keep you baffled to the final amazing climax and provides good entertainment throughout. Selected by E. P. Dutton as a prize-winning detective story. The cast includes Conway Tearle, Natalie Moorhead, Dorothy Revier and Don Alvarado.

FEATURE PICTURES

Code Word

Abound ***KING KELLY OF THE U.S.A. . . . . 7 reels, sound**

Guy Robertson, Edgar Kennedy, Irene Ware, are just a few stars appearing in this rollicking musical operetta.

Wallet ***KLONDIKE . . . . 7 reels, sound**

The drama of a physician who winged into the wilderness to escape society's penalty for an operation that failed. A pulse-quickening love story welded from human failure and the understanding of a girl of the white wilderness. Lyle Talbot, the star, is supported by Thelma Todd, Henry B. Walthall, Tully Marshall, Pat O'Malley and Priscilla Dean.

Afflict ***LADIES CRAVE EXCITEMENT . . . . 7 reels, sound**

Norman Foster, Evalyn Knapp, Eric Linden and Esther Ralston in an exciting newspaper story full of action. We get the inside picture on how to obtain a newspaper scoop.

Quantum **LADIES IN LOVE . . . . 7 reels, sound**

Set in a radio station the plot traces the simultaneous development of several love stories in a way to hold the interest to its surprising and satisfying climax. With Alice Day, Johnny Walker and many well-known actors.

Quarrel **THE LADY FROM NOWHERE . . . . 7 reels, sound**

An original plot about counterfeiting that works up to a strong suspense climax. Comments: Film Daily—"The picture has been given good production values and the direction is smooth and intelligent. The story gets away from the usual routine with a very ingenious plot that keeps building suspense to the strong climax." With Alice Day, John Holland and Mischa Auer.

Affluent ***THE LADY IN SCARLET . . . . 7 reels, sound**

Besides offering a neat problem in murder and its solution this picture offers many comedy highlights by a team of irresistible funsters. Reginald Denny and Patricia Farr head the cast.

Quart **THE LAWLESS WOMAN . . . . 6 reels, sound**

Rated by the Film Daily as one of the best gangster pictures by an independent producer. "Good newspaper atmosphere and human love story make it real entertainment."

Abrade **LAW OF THE SEA . . . . 7 reels, sound**

Shipwreck, rescue and all the other adventures of stormy seas, plus a story full of heart interest. A cast comprised in part of Ralph Ince, Sally Blane, Priscilla Dean and William Farnham.

Almost **LEGION OF MISSING MEN . . . . 7 reels, sound**

Most of the scenes of this fascinating story are laid in the North African desert with the colorful background atmosphere of a foreign legion post. Ralph Forbes plays a World War veteran, who has joined the Foreign Legion for excitement. He is ably supported by Hala Linder and an all star cast.

FEATURE PICTURES

Code Word

Xaloe ***LET'S SING AGAIN. . . .8 reels, sound**

A delightful musical drama starring Bobby Breen, Henry Armetta, George Houston and Vivienne Osborne. The story concerns Billy, a runaway orphan who attaches himself to a traveling tent show. He is befriended by a broken-down opera singer who recognizes the promise in the boy's voice and gives him the necessary training. How Billy is reunited with his father through the medium of "Lullaby," a song taught him by his mother and written by his father, provides a pulse-beating climax. A human, living story filled with laughter, yet with an undertone of pathos and genuine emotion. Beautiful renditions by Bobby Breen and George Houston of "Let's Sing Again," "Lullaby," "Farmer in the Dell" and various operatic arias.

Xenia ***LIFE AND LOVES OF BEETHOVEN. . . .8 reels, sound**

Life and Loves of Beethoven

A great musical and dramatic film, with French dialogue and English captions. Harry Baur plays the title role of Beethoven. Immortal classics of the composer, such as "Moonlight Sonata," the "Appassionata," the Sixth, Third and Ninth Symphonies are played during the action by the orchestra of the Conservatoire of Paris. Study guide available.

Aloft **LILAC DOMINO. . . .7 reels, sound**

June Knight and Michael Bartlett play the leads in this delightful musical romance, light and gay and thoroughly amusing throughout. The story follows the romance of a schoolgirl and a count who meet at a masked ball.

Alcott ***LITTLE MEN. . . .8 reels, sound**

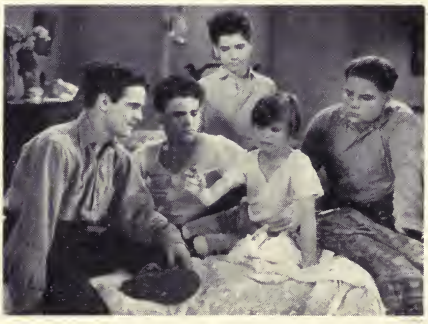

Little Men

Louisa M. Alcott's ever living story of child life, beautifully portrayed by such a cast as Ralph Morgan, Erin O'Brien-Moore, Junior Durkin, Frankie Darro, Dickie Moore, Buster Phelps and Tommy Bupp.

FEATURE PICTURES

Code Word

Xaloin **LITTLE MISS MOLLY. . . .8 reels, sound**
(Available after January 1941)

A picture rich in humor and pathos starring Binkie Stuart, the Irish Shirley Temple, with Maureen O'Hara and Tom Burke. It has a wealth of songs like "My Irish Molly," "Londonderry Air," "Ireland, Mother Ireland" and "Come Back to Erin." Truly a film for the entire family — Binkie sings, dances and acts in a way to entrance all ages; there is some grand singing by Tom Burke; a sensitively handled love story in the playing of Maureen O'Hara and Phlilip Reed; comedy from the chubby figure of C. Denier Warren; and the scenic beauties of Ireland; all wrapped around a simple human story.

Alone **LIVING DANGEROUSLY. . . .7 reels, sound**

A tense drama with Otto Kruger giving a magnificent performance as the doctor who is dragged into disgrace by his partner and then, when he has struggled back to fame and happiness in a new country, is blackmailed by him. Leonora Corbett plays the feminine lead and Francis Lister gives a fine performance as the erring partner.

Abri ***LOST IN THE STRATOSPHERE. . . .7 reels, sound**

75,000 feet up! They blazed a trail of red romance across the milky way. William Cagney, Eddie Nugent, June Collyer and a fine cast present an exciting drama of the air.

Abridge ***THE LOST JUNGLE. . . .7 reels, sound**

Clyde Beatty and the greatest aggregation of wild beasts ever assembled for a motion picture, give us a picture which will be a welcome addition to the program of any school, church or home.

Abroad ***THE LOUD SPEAKER. . . .8 reels, sound**

A riot of laughs and wise cracks! Entertainment galore, by a cast containing Ray Walker, Jacqueline Wells, Noel Francis, Charles Grapewin, Wilbur Mack, Ruth Romaine and a host of other actors.

Afford **⊗LOVE IS DANGEROUS. . . .7 reels, sound**

Depicts the highly diverting and dramatic adventures of a romantic school girl who falls in love with the photograph of a notorious woman hater and sets out to win the original. The cast includes John Warburton, Rochelle Hudson, Albert Conti and Dorothy Revier.

Alpaca **LUCK OF ROARING CAMP. . . .7 reels, sound**

Bret Harte's story takes place at the time of the California gold rush. Owen Davis, Jr., Joan Woodbury, Charles Brokow play the leading roles in this picture which is full of adventure and scenes of photographic beauty.

Abroma ***MAKE A MILLION. . . .7 reels, sound**

Charles Starrett, Pauline Brooks, Georgie Stone and an able supporting cast, give us an entertaining and amusing comedy-drama woven around the adventures of a young college professor.

FEATURE PICTURES

Code Word

Xalong ***MAKE A WISH. . . .8 reels, sound**

Make A Wish

Beautiful lake-studded Maine woods are the setting for the opening sequences of this Bobby Breen picture, which also headlines Basil Rathbone and Marion Claire. How a disillusioned composer is inspired through a boy's friendship to write a beautiful operetta is the basis for part of the story, Intermingled with this is the love of two men for one woman, which theme introduces unforeseen complications and leads up to a stirring climax. Beautiful music pervades the film, including such popular hit numbers as "Make a Wish," "Music in My Heart," "Birchlake Forever" and "Campfire Dreams."

Absorb ***MANHATTAN LOVE SONG. . . .8 reels, sound**

Robert Armstrong, Dixie Lee, Helen Flint and a fine supporting cast in a novel story of two wealthy girls who lose their money, but find other things in life to take its place.

Affray **⊗A MAN OF SENTIMENT. . . .7 reels, sound**

A dramatic story set in a great hospital. Though most of us look upon hospitals with dread, they are actually the everyday setting for comedy as well as tragedy. This story centers about one of the hospital workers whose unselfish desire to help others involves him in the affairs of both patients and fellow-workers. The principal parts are portrayed by Marian Marsh, Owen Moore, Wm. Bakewell and Emma Dunn.

Aloff **THE MARINES ARE COMING. . . .8 reels, sound**

A rip-roaring comedy-drama acted to the hilt by a cast including William Haines, Conrad Nagel, Esther Ralston and Armida. Haines plays the part of the carefree, bad boy of the Marine Corps, who plunges into disgrace through love of a woman and then wins an uphill fight for vindication, in the thick of a Latin-American conflict. Rapid-fire comedy, sparkling song and dance numbers and a thrilling love story rate this picture as top-notch entertainment.

Alosa **THE MARINES ARE HERE. . . .7 reels, sound**

June Travis, Gordon Oliver and Ray Walker head the cast of this film. It is the story of a man's regeneration through the devotion of a small boy and his fight to win back the respect and affection of the boy and his pretty aunt. Colorful China provides an interesting background for this eventful action-drama.

FEATURE PICTURES

Code Word

Quartic **MIDNIGHT LADY. . . .7 reels, sound**

An unusual and entertaining picture in which a vanished mother saves her unknowing daughter from being falsely accused of murder. With Sarah Padden, John Darrow, Claudia Dell and Theodore Von Eltz.

Qwallow **MIDNIGHT PATROL. . . .7 reels, sound**

Regis Toomey, Edwina Booth, Mary Nolan, Betty Bronson, Jim Jeffries and other stars present this thrilling mystery story.

Xalose **MR. WONG, DETECTIVE. . . .8 reels, sound**

The newest movie sleuth, James Lee Wong, begins his career in "Mr. Wong, Detective," the first in a series of four pictures. The picture has chills, suspense and an intriguing mystery, and Karloff creates such a human character of "Mr. Wong" that the film promises to introduce a series that may rival in popular appeal the Charlie Chan pictures. Find the answer to: "Why did Mr. Wong thank his parrott?" With Boris Karloff are Grant Withers and Maxine Jennings.

FEATURE PICTURES

Code Word

Quash **MIDNIGHT SPECIAL. . . .6 reels, sound**

An old fashioned railroad melodrama with Glenn Tryon and Merna Kennedy. From the first reel to the bang-up finish, the story races along.

Abstain ***MILLION DOLLAR BABY. . . .8 reels, sound**

A new child star arises in the person of Jimmy Fay who with Arline Judge, Ray Walker, Georgie Stone and others equally competent, give us a highly entertaining comedy mystery story.

Xaloud **MR. WONG IN CHINATOWN. . . .8 reels, sound**

A sure-fire combination—the adventures of the Chinese sleuth, James Lee Wong, and the acting of Boris Karloff. This film concerns the murder of a Chinese Princess, commissioned by her government to purchase planes in the U. S. The only clue is the scribbled "Captain J" in the dead Princess's handwriting. But there are two "Captain J's", and many others involved. Good comedy lines and a thrilling climax furnish tops in entertainment value. With Boris Karloff are Marjorie Reynolds, Grant Withers and Peter George Linn.

Abstract ***MONEY MEANS NOTHING. . . .7 reels, sound**

A million dollar wife and a thirty dollar job—and what happened when he lost the job! Part of the cast—Wallace Ford, Gloria Shea, Edgar Kennedy, Betty Blythe.

Abulia ***MONTE CARLO NIGHTS. . . .7 reels, sound**

E. Phillips Oppenheim wrote the story, Monogram produced it, with a cast containing Mary Brian, John Darrow, Robert Frazer, Astrid Allyn, Billie Van Every and others. To lovers of real thrills this picture will fill a long felt want.

Aburn ***THE MOONSTONE. . . .7 reels, sound**

Wilkie Collins made the pattern for all good detective yarns when he wrote The Moonstone. David Manners, Phyllis Barry and a highly specialized cast present an effective screening of this fine story.

Qwaltz **MOTHER AND SON. . . .7 reels, sound**

A touching drama of the age old love of a mother for her child. An all star cast presents this excellent story.

Qaffright **⊗MURDER AT GLEN ATHOL. . . .7 reels, sound**

Taken from Norman Lippincott's brilliant Crime Club novel of the same name, this picture is a model of action and ingenuity. A good story presented by an extraordinary cast—John Miljan, Irene Ware, Noel Madison and Barry Norton.

FEATURE PICTURES

Code Word

Xalpen **MUTINY IN THE BIG HOUSE. . . .9 reels, sound**
(Available after May 1940)

Mutiny in the Big House

Suggested by the Colorado State Penitentiary break of 1922 and dedicated to Father O'Neil who received the Carnegie Medal for quelling it, "Mutiny in the Big House" is the story of a prison chaplain whose life is devoted to rebuilding the lives of broken men. Charles Bickford is seen in the role of the priest, Barton MacLane plays Red, the killer who instigates the break, and Dennis Moore plays Johnny, a "first-timer," who is Father Joe's protege. An explosive, volcanic drama, as touching as it is thrilling.

Alpha **MY OLD KENTUCKY HOME. . . .8 reels, sound**

The story of two aristocratic families who became involved as front page news. Evelyn Venable and Grant Richards play the leads and the Hall Johnson Choir sings Stephen Foster's melodies, with the magic and romance of Dixie as a background. A stirring drama of high hopes and heartbreaks that the world will take to its heart.

Abutt ***THE MYSTERIOUS MR. WONG. . . .7 reels, sound**

A fight for an Empire, fought behind the curtained mysteries of San Francisco's Chinatown. Bela Lugosi, Wallace Ford, Arline Judge ably supported, present this thrilling mystery drama.

Abuzz ***MYSTERY LINER. . . .7 reels, sound**

A cargo of thrills on a sea of mystery. Edgar Wallace's most thrilling tale is presented by a cast made up of Noah Beery, Astrid Allyn, Cornelius Keefe, Ralph Lewis, Gustave von Seyffertitz and many others.

Acorn ***THE MYSTERY MAN. . . .7 reels, sound**

With a cast containing such names as Robert Armstrong, Maxine Doyle, Henry Kolker and LeRoy Mason, one would expect this mystery drama to be one of the finest. It has been described as such by all who have seen it.

Alphol ***MYSTERY OF MR. WONG. . . .8 reels, sound**

The second in the series of detective stories continuing the exploits of the celestial sleuth, James Lee Wong, this picture tells the story of a fatal jewel and of the three people who met violent deaths because of its curse. Boris Karloff, Grant Withers and Dorothy Tree play the leads.

FEATURE PICTURES

Code Word

Xalso **MYSTERY OF ROOM 13. . . .9 reels, sound**
(Available after March 1941)

A popular Edgar Wallace thriller. The story opens with Scotland Yard baffled by superbly executed counterfeit notes, the work of a mysterious criminal known as the "Big Printer." The detective, "Mr. Reeder," sets about bringing this master mind to justice aided by Johnnie Gray, an embryo investigator, who purposely gets sent to prison to fraternize with the inmates and obtain information. Many exciting adventures take place before the counterfeiter is finally unmasked. With Gibb McLaughlin are Malcolm Keen, Leslie Perrins, Sally Gray, Florence Graves and Sara Seegar.

Alphos ***MYSTERY PLANE. . . .6 reels, sound**

Mystery Plane

This is the first in a series of six features based on the popular newspaper strip, "Tailspin Tommy." The story concerns Tailspin Tommy and his two pals, Skeeter and Betty Lou, who are responsible for a new bombing device in which the Army is interested. A ring of spies plot to get the plans to sell to a foreign government and thrilling "aircitement" ensues. One of the swellest flying-dramas ever made. Seen in the cast are John Trent, Milburn Stone and Marjorie Reynolds.

Alpine ***NAVY SECRETS. . . .7 reels, sound**

A thrilling story of navy espionage, with Fay Wray and Grant Withers in the leading roles. The picture concerns the adventures of a navy G-man and his girl, who get caught in the toils of an international spy ring. An expose of the intricate methods used by international agents.

Affront **⊗NO RANSOM. . . .7 reels, sound**

Brilliant writing, suggested by Damon Runyon's story, "The Big Mitten," unusual situations and expert acting—Leila Hyams and Phillips Holmes, make this picture a real treat. Motion Picture Daily says of this: "A clean humorous bill of entertainment with a novel, harmless, gangster twist." Variety comments: "An amusing travesty on kidnapping, developed with freshness and having an excellent story basis for its comedy."

Afghan **NOTORIOUS BUT NICE. . . .7 reels, sound**

A dramatic story with an original slant—what can happen to young love when an oldster interferes. The cast includes Marion Marsh, Betty Compson, Rochelle Hudson and Henry Kolker.

FEATURE PICTURES

Code Word

Already **NORTH SEA PATROL. . . .8 reels, sound**
(Available after September 1940)

The first motion picture drama based upon the war now raging in Europe, with authentic scenes of the British Navy in action. The Navy provides the stirring and colorful background for a melodramatic mystery of daring and resourceful spies. We see destroyers at high speed and multiple, quick - firing, anti - aircraft guns. The cast includes Geoffrey Toone, Judy Kelly, John Wood and Clifford Evans.

North Sea Patrol

Alsike **NUMBERED WOMAN. . . .7 reels, sound**

A private nurse enters the war against crime to clear her brother of false charges, which had sent him to prison. Sally Blane plays the nurse, Lloyd Hughes a doctor who is engaged to marry her, and John Arledge her brother. A mystery story with plenty of action.

Abyss ***THE NUT FARM. . . .7 reels, sound**

The amazing doings of a typical American family gone movie mad. The comedy that rocked the Broadway stage with laughter and played five consecutive months in New York. The players in this uproarious comedy consist in part of Wallace Ford, Joan Gale, Oscar Apfel, Bradley Page and Betty Alden.

Altar **OLD CURIOSITY SHOP. . . .9 reels, sound**

Charles Dickens' immortal classic, well-known to us all, is faithfully followed in this lavishly produced screen version which retains all the strength of the story as classic literature. Elaine Benson, Hay Petrie and Ben Webster head the fine supporting cast. Study guide available.

Aflame ***OLD HOMESTEAD. . . .8 reels, sound**

Six original melodies authored by famous composers in this musical hit send audiences away whistling and humming its tuneful score. An amusing fast moving picture featuring the old time conflict between country and city. The adventures of a hill billy group of singers when they come to N. Y. and become famous. Mary Carlisle and Lawrence Gray head the cast.

Afresh **ONCE TO EVERY BACHELOR. . . .8 reels, sound**

What they say:—Hollywood Screen World: "Mark up another box-office natural!" Variety: "Wholesome entertainment value, it should have no trouble pleasing audiences in any house." Motion Picture Daily: "An interesting story presented with Neil Hamilton, Marion Nixon and Raymond Hatton particularly effective, results in well-rounded geenral audience entertainment!"

FEATURE PICTURES

Code Word

Algid **OLIVER TWIST. . . .8 reels, sound**

Oliver Twist

Dickie Moore captivates the audience in this vivid picturization of the novel by Charles Dickens. The famous story is followed so closely in this screen version that the atmosphere of the original work is remarkably preserved. Irving Pichel gives an excellent characterization of the cunning Fagin and William Boyd portrays the evil Bill Sikes.

Against ***ONE FRIGHTENED NIGHT. . . .7 reels, sound**

A beautiful girl in danger of murder, following her inheritance of $5,000,000 from her eccentric grandfather, an hilarious vaudeville magician and two hayseed cops, make a new speed record in the rapidity of the laughs and chills which follow. Charley Grapewin, Mary Carlisle and Evalyn Knapp play the leading parts.

Queen ***ONE IN A MILLION. . . .7 reels, sound**

A fast moving and unusual story, full of surprises with the humorous angle emphasized. With Charles Starrett, Dorothy Wilson and Guinn Williams.

Xaltho **ONE NIGHT IN PARIS. . . .8 reels, sound**
(Available after December 1940)

The first night of a new revue the audience is expectant and excited. Backstage there is hurry and movement. Everywhere first night nerves and something more—a mysterious tension is in the air. This presentation of a spectacular musical show is made part of the byplay of the real theme which is the solution of a murder in the theatre. There is original comedy too, while the musical performance goes on. Joan Marion, Hugh Williams, Franklyn Bellamy and Judy Kelly, with the aid of a fine supporting cast, bring us this unusual musical-mystery.

Alum **THE OUTER GATE. . . .7 reels, sound**

Ralph Morgan and Kay Linaker head the cast in this picture taken from Octavus Roy Cohen's celebrated novel. A worker, unjustly sent to prison, plans revenge by maneuvering his employer into a similar situation, only to learn that love and sacrifice outweigh hate. A gripping study of vengeance, excellently portrayed.

Acacia ***THE PHANTOM BROADCAST. . . .8 reels, sound**

The laughs and sobs of radio broadcasting. A beautiful and interesting story, ably presented by such artists as Ralph Forbes, Vivienne Osborne, Gail Patrick and "Big Boy" Williams.

FEATURE PICTURES

Code Word

Alusia **PARADISE ISLE. . . .8 reels, sound**

A beautiful tropical setting supplies the background for this romantic love story of a simple Samoan girl (Movita) and a blind, shipwrecked artist (Warren Hull) and his sacrifice of man's civilization to return to the native girl he loves. Two South Sea love songs are introduced—"Paradise Isle" and "Hawaiian Chant."

Paradise Isle

Wantage ***POLICE COURT. . . .7 reels, sound**

The story of a great actor's fall, and his redemption through the faith of his son, and the love of a true woman. An all star cast presents this comedy drama.

Agama **PORT OF LOST DREAMS. . . .7 reels, sound**

A full hour of the best and most colorful entertainment you would wish for; the story of a man and a maid who share two great loves—their love for each other and their love for the sea. Bill Boyd, Lola Lane and George Marion, Sr., have the leading roles.

Aluta **PORT OF MISSING GIRLS. . . .7 reels, sound**

The adventures of a singer who accidentally becomes implicated in a murder, hides on a boat headed for the Orient and finds herself in the midst of many exciting happenings. The cast includes Judith Allen, Milburn Stone and Harry Carey.

Agape **⊗PRIDE OF THE LEGION. . . .8 reels, sound**

An impressive production with just about everything that film fans demand —thrilling story and an imposing cast including Victor Jory, Ralph Ince, Sally Blane, Barbara Kent and Rin Tin Tin, Jr. Hats off to one of the most exciting pieces of movie fare of the decade. It depicts the brave efforts of a fearless policeman to regain his iron nerve, after it has been shattered by a fearful experience.

Xylite **PRISONER OF CORBAL. . . .8 reels, sound**

Rafael Sabatini's great emotional romance set against the spectacular background of the French Revolution. It deals with the overwhelming love of Varennes, a revolutionary leader, for a beautiful aristocrat for whom he sacrifices his life. But she is also loved by the Marquis of Corbal, a courageous nobleman. A vital film has been made from the story which revolves around these two men, bitter enemies by birth, and the woman each claims for his own. Nils Asther, Hazel Terry, Hugh Sinclair and Noah Beery are important in the cast.

FEATURE PICTURES

Code Word

Quest **PROBATION. . . .7 reels, sound**

From the *Film Daily*: "Rates grade A in all departments with strong love theme that will click anywhere." It has been given a fine production with Richard Thorpe directing. John Darrow and Sally Blane are the featured players.

Qagency **PUBLIC OPINION. . . .7 reels, sound**

A colorful story with Lois Wilson playing the part of a dashing temperamental opera star, ably supported by a brilliant cast—Crane Wilbur, Shirley Grey and Luis Alberni.

Aggress ***THE QUITTER. . . .7 reels, sound**

A human interest story with a few tears and more smiles. It chronicles the happenings of a small town family—owners and publishers of the town's only newspaper. Emma Dunn, Charley Grapewin and Barbara Weeks have the leading roles.

Alvine **RADIO FOLLIES. . . .6 reels, sound**

Mirth and melody among the kilocycles. A comedy-musical of radio with Helen Chandler, Will Hay and Clifford Mollison. The newly appointed N. B. G. Program Director suddenly finds himself completely without artists for his broadcast and with all the ordinary channels for securing talent closed to him. He enlists the services of the employees of the building that houses the station, and to cap the climax of this sensational array, arranges to have the whole program sent out by television.

Xalysm ***RAINBOW ON THE RIVER. . . .10 reels, sound**

Rainbow on the River

The attempt of a young boy to escape the luxury of his Northern grandmother's home and return to his Negro mammy, provides splendid roles for Bobby Breen, May Robson, Charles Butterworth and the Hall Johnson Choir. How his enchanting voice and personality finally enable him to establish a link of friendship between his Yankee and Southern benefactors makes a heart-warming story. Beautiful renditions of "The Flower Song," "Rainbow on the River," "Ave Maria" and many other well-known songs.

Aghast **⊗RED WAGON. . . .8 reels, sound**

A circus life story with three ring thrills. Woven in and out of two exciting love stories are the animal stampede, a fire that throws the whole circus into pandemonium and breathtaking stunts on the high-flung trapeze.

FEATURE PICTURES

Code Word

Wanton ***RETURN OF CASEY JONES . . . . 7 reels, sound**

The story of Casey Jones once more brings back to both young and old the dramatic incidents in the life of a railroad engineer who faces peril with unflinching courage. A really human story full of heart throbs and laughs, featuring Ruth Hall, Charles Starrett, Jackie Searle and Robert Elliott.

Always **RIVER OF UNREST . . . . 7 reels, sound**

A vigorous drama presenting an exciting picture of life in Ireland during the hectic days of 1920. The plot centers around the efforts of Hannay, County Inspector of the Royal Irish forces, to capture the notorious rebel, Michael O'Dea. First rate entertainment working up to a dynamic climax, with John Lodge, John Loder and Antoinette Cellier.

Acana ***ROARING ROADS . . . . 6 reels, sound**

Another picture by former members of the "Our Gang Comedies." All about auto racing, and no one will complain about the lack of thrills in this well done play.

Amah **ROMANCE OF THE LIMBERLOST . . . . 9 reels, sound**

Romance of the Limberlost

Awarded the Parents' Magazine Medal for the best movie of the month, this picture was suggested by the well-known story by Gene Stratton-Porter. It is a story of courage, beauty and the nobility of sacrifice. Laurie, a swamp waif, lives with her aunt who hates her. Her best friends are the birds and animals of the forest and she has a secret woodland hideout where she studies in an effort to overcome her sordid environment. Here she meets and falls in love with Wayne, a young lawyer who also has dreams and ambitions. Laurie's aunt forces her into a marriage with the town bully, but the night of the wedding he is killed and Chris, his bound-boy, whom Laurie has befriended, is accused. How Laurie's great love for Wayne inspires him to throw away his wealthy clientele to defend the boy, forms a moving climax. Excellent performances are given by Jean Parker, Eric Linden, Edward Pawley and Marjorie Main.

Amain **ROSE OF THE RIO GRANDE . . . . 7 reels, sound**

Movita plays the part of a beautiful aristocrat who loses her heart to a Mexican Robin Hood (John Carroll), despite the fact that she believes him to be a hated rebel. "What Care I," "Ride, Amigos, Ride," and "Song of the Rose" are three of the beautiful numbers sung in the picture. The supporting cast includes Antonio Moreno, Don Alvarado and Lina Basquette.

FEATURE PICTURES

Code Word

Amass **SALESLADY. . . .8 reels, sound**

This is a bright comedy based on the difficulties of supporting love on a budget and the installment plan. Anne Nagel and Weldon Heyburn are the young honeymooners, Mary and Bob, whose installment-buying soon puts an end to the honeymoon. Further complicating matters is Bob's discovery that Mary is really a wealthy girl. Furious, he sets out to make his own millions, and there are many hilarious moments before fortune favors the lovers. Excellent in the minor roles are Harry Davenport, Ruth Fallows and Matty Kemp.

Agitate **SCHOOL FOR GIRLS. . . .8 reels, sound**

This picture contains a fine sympathetic appeal similar to that of "Maedchen in Uniform." A gem of a picture, excellently directed, showing the evils of our Reform School System. Sydney Fox, Paul Kelly, Lois Wilson and Lucille La Verne are the principal players.

Query **⊗THE SECRET OF WU SIN. . . .7 reels, sound**

"The Secret of Wu Sin" casts Grant Withers as a daring young editor who investigates a coolie smuggling racket and is marked for death by the Tong. The cast includes Lois Wilson, Dorothy Revier and many others.

Accolade **SENSATION HUNTERS. . . .7 reels, sound**

An excellent portrayal of the people who are always bored, Adult audiences will find entertainment in this picture, presented by a star cast.

Warfare **SHIPS OF HATE. . . .7 reels, sound**

The greatest of sea dramas. A ship without a soul—a crew without scruples. Lloyd Hughes, Dorothy Sebastian, Charles Middleton and others portray this stark drama of the China Seas.

Aearus ***SHOCK. . . .7 reels, sound**

Ralph Forbes presents a marvelous portrayal of a man who, through shell-shock, lost his identity for years. Gwenllian Gill, Monroe Owsley, Billy Bevan, David Jack Holt, Clyde Cook and Colin Campbell are some of the members of the supporting cast.

Aglow ***A SHOT IN THE DARK. . . .7 reels, sound**

This story, adapted from "The Dartmouth Murders" by Clifford Orr is one of the most thrilling and baffling of murder yarns, set colorfully in the background of a large college, with an excellent cast, Charles Starrett and Marion Shilling are cast in the leading roles.

Xamati **SHOULD A GIRL MARRY. . . .7 reels, sound**

The dramatic story of seven lives changed by a blackmailer's threat. Engaged to be married to rising young Doctor Benson, Margaret Wilson suddenly learns she is prison born. Doctor White, Benson's unscrupulous opponent for an important position in the hospital, obtains the blackmailer's information and uses it to force him to resign his candidacy. A thrilling scene in the operating room climaxes the picture when Dr. White is shot and Benson operates, the happiness of six people depending on his skill. Warren Hull and Anne Nagel, Mayo Methot, Weldon Heyburn, Aileen Pringle and Lester Matthews are outstanding in the cast.

FEATURE PICTURES

Code Word

Accede ***A SHRIEK IN THE NIGHT. . . .8 reels, sound**

Ginger Rogers and Lyle Talbot in another of their breath-taking mystery pictures.

Agnostic ***SING SING NIGHTS. . . .7 reels, sound**

An extraordinary cast in a thrilling mystery, tingling with suspense. Three men confess to the deed before the introduction of the lie detector helps solve the crime, with the plot going into three fascinating retrospects. Conway Tearle, Boots Mallory and Hardie Albright are featured.

Accent ***SIXTEEN FATHOMS DEEP. . . .7 reels, sound**

Red romance and drama on the High Seas and the Under Seas of Sponge Fishery. Sally O'Neil, Creighton Chaney, George Regas, Maurice Black and Russell Simpson portray the leading characters.

Xamau ***SKY PATROL. . . .7 reels, sound**
(Available after April 1940)

Another Tailspin Tommy starring John Trent with Marjorie Reynolds, Milburn Stone and Jackie Coogan. This picture traces the adventures of Tommy, Skeeter and Betty Lou in bringing to justice a band of smugglers. It is also the story of a boy who hated to kill, even in the line of duty, and explains how he learns that gun fire is the only law the lawless understand.

Accept ***SKYWAY. . . .7 reels, sound**

Drama, comedy and air thrills galore make this an outstanding bit of entertainment. The cast is composed of Kathryn Crawford, Ray Walker, Lucien Littlefield and Tom Dugan.

Querela **SLIGHTLY MARRIED. . . .7 reels, sound**

A triumph for the director and a feather in the cap of every member of the fine cast which enacts this delightfully entertaining drama. With Evalyn Knapp, Marie Prevost, Jason Robards and Walter Byron.

Access ***SOCIAL ERROR. .6 reels, sound**

Again we have the grown up kids of "Our Gang" in an entirely new comedy setting.

Agonize ***SOCIETY FEVER. . . .7 reels, sound**

The insane adventures of the completely ludicrous Prouty family make this picture one of the funniest farce comedies of years. Mrs. Prouty is mad about Hindu philosophy; Lucy is mad about social position; there's Allan, mad about chasing butterflies, and Julie who's mad about physical culture, and finally there's Portia, slowly but surely going mad, looking after this odd assortment of lunatics. The cast contains such names as Lois Wilson, Lloyd Hughes, Grant Withers, Hedda Hopper.

Agraph ***SONS OF STEEL. . . .7 reels, sound**

Using as its background the current unrest in labor conditions, this story follows the careers of two boys with similar birth rights and schooling but with utterly different social environments as they prepare to find their places in the world of business and society. The cast includes Charles Starrett, Polly Ann Young, Wm. Bakewell and Aileen Pringle.

FEATURE PICTURES

Code Word

Amaze **SOUTHERN ROSES . . . . 8 reels, sound**

This picture has everything that goes to make a really entertaining musical comedy: a musical score composed of melodies by Johann Strauss, and an amusing romantic plot, well acted by George Robey, Neil Hamilton, Gina Malo and Chili Bouchier.

Acclaim ***THE SPHINX . . . . 7 reels, sound**

An exciting and unusual mystery story which will furnish an excellent bit of entertainment for young and old alike. The cast consists of such stars as Lionel Atwill, Sheila Terry, Paul Hurst, Robert Ellis, Luis Alberni and others.

Xamber **SPIES OF THE AIR . . . . 9 reels, sound**
(Available after April 1940)

A colorful story of how the British Secret Service discovers a plot to sell plans of a secret aeroplane. There are thrilling aerial sequences of plane testing, mysterious and suspenseful espionage incidents dealing with the theft of valuable aerial plans and a sensational surprise climax in which the test pilot photographs plans in mid-air and passes the film to a strange plane alongside before crashing to a spectacular death. It is a picture of tense romance and cheery comedy ably acted by Basil Radford, Barry Barnes, Roger Livesey, Joan Marion and Felix Aylmer.

Xyloid **SPY OF NAPOLEON . . . . 10 reels, sound**

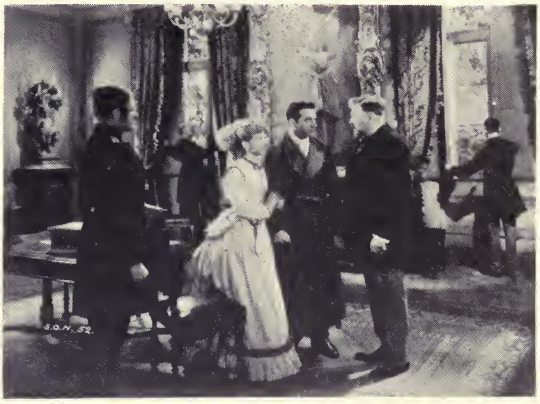

Spy of Napoleon

A historical drama adapted from the novel by Baroness Orczy. It is the story of the ill-fated Louis Napoleon, nephew of the famous "little corporal," and presents a stirring picture of the European chaos that led to the devastation of the Franco-Prussian War. A tender love story, beautifully portrayed by Richard Barthelmess and Dolly Haas, is woven against the background of these old-world events. The supporting cast includes Frank Vosper, Francis L. Sullivan and Joyce Bland.

Aidant **⊗SPY 77 . . . . 8 reels, sound**

This tale of love under fire makes an exciting espionage drama, with air thrills galore. High stakes fought high in the clouds with two human lives and two immortal loves sacrificing their future for the sake of untold thousands. Part of the cast is composed of the following: Greta Nissen, Don Alvarado and Carl Diehl.

FEATURE PICTURES

Code Word

Xambi **STAR REPORTER. . . .7 reels, sound**

A thrilling story of an idealistic young newspaper owner who uses his paper as an instrument of public good, even though it involves a choice between love and duty, with the father of the girl he loves on the wrong side of the fence. Outstanding in the cast are Warren Hull as the newspaperman, Marsha Hunt as the girl, and Wallis Clark as her father.

Star Reporter

Ailment ***STOLEN SWEETS. . . .8 reels, sound**

A romantic comedy with an equal share of romance and fun. A cleverly constructed story of a poor little rich girl who sets out to steal a few commonplace pleasures, makes a picture of exceptional entertainment. Sally Blane and Charles Starrett head an excellent cast.

Warmth ***STRANGE ADVENTURE. . . .7 reels, sound**

Who killed Silas Wayne—based on the story by Arthur Hoerl which ran serially in forty-two American newspapers. The most fascinating detective creation since Sherlock Holmes. An all star cast with Regis Toomey, June Clyde, Jason Robards and Harry Meyers.

Ajax ***STRANGE PEOPLE. . . .7 reels, sound**

One of the most effective and genuinely entertaining mystery thrillers yet produced. Adroitly constructed with many novel twists—and thrills, humor and romance to boot. The featured players are John Darrow, Gloria Shea, and Hale Hamilton.

Akimbo **⊗STREAMLINE EXPRESS. . . .8 reels, sound**

An amusing comedy with the scene laid on the initial run of a transcontinental streamline train. We see the varied antics through which a playwright goes to keep his leading woman from running away from the play. The following cast adds distinction to the story: Evelyn Venable, Victor Jory, Erin O'Brien Moore, Esther Ralston and Vince Barnett.

Xalack ***STUDENT'S ROMANCE. . . .7 reels, sound**

Adapted from the opera, "I Lost My Heart in Heidelberg." Romance, color, charm and delightful music in the old happy atmosphere of Heidelberg in 1725. This film has a happy lyrical quality that should appeal to every type of audience. Grete Natzler and Patric Knowles portray the leading characters.

Code Word

Xambit ***STREETS OF NEW YORK. . . .8 reels, sound**

Streets of New York

A picture for all time in which Jackie Cooper takes the part of the "Abe Lincoln of Tenth Avenue," defending his wayward friends of the city jungles. This is the story of Jimmy Keenan who believed in honesty. Jimmy supports himself and a little crippled boy by running a newsstand, going to night school to study law. The clash between his code of conduct and his brother's, who is Public Enemy No. 1, constitutes the main theme of this film. Plenty of action, thrills and inspiration with Jackie Cooper and Martin Spellman.

Xamble ***STUNT PILOT. . . .7 reels, sound**

This picture continues the air adventures of Tommy, Skeeter and Betty Lou that began in "Mystery Plane." They are making a movie for a Hollywood picture company, with Tommy acting as a stunt pilot. Secrets of how stunt pilots work, the technique of aerial photography—airplane battles thousands of feet above the earth—proving the innocence of a man unjustly accused of murder—furnish some of the thrills. John Trent, Marjorie Reynolds and Milburn Stone play the leads.

Accolent ***SUCCESSFUL FAILURE. . . .7 reels, sound**

The heart gripping story of a man who had to lose his job to become a success. The cast consists partly of William Collier, Sr., Lucille Gleason, Russell Hopton, Gloria Shea and William Janney.

Alamo ***SWEEPSTAKE ANNIE. . . .8 reels, sound**

This production can be recommended as a good clean romance. The dialogue and action provide a continuous uproar of laughter. Thoroughly amusing story based on the Irish sweepstakes through which the heroine wins the capital prize of $150,000 and what happens to her and her family; packed with laughs. Tom Brown and Marion Nixon head an excellent cast.

FEATURE PICTURES

Code Word

Accord ***SWEETHEART OF SIGMA CHI. . . .8 reels, sound**

A college story saturated with love, life and laughter, brimming with music but not a musical, and featuring as its smashing climax an eight-oared shell race. Mary Carlisle, Buster Crabbe, Charles Starrett, Florence Lake, Ted Fio-rito and his orchestra and entertainers, provide beauty, romance, music and fun.

Alantol ***SYMPHONY OF LIVING. . . .8 reels, sound**

A thoroughly clean, intelligent and enjoyable picture employing many notable actors—Evelyn Brent, Al Shean, Charles Judels, Gigi Parrish. The musical theme is Offenbach's magnificent overture to "Orpheus in Hades" and the music of other great masters is also heard.

Alarm **TAKE THE STAND. . . .9 reels, sound**

Based on an Earl Derr Bigger's story.

An outstanding mystery concerning the killing of a scandal-mongering columnist. The solution is logical and skillfully deduced. Part of the cast is composed of Gail Patrick, Thelma Todd, Jack La Rue, Russell Hopton.

Ambry **TELEPHONE OPERATOR. . . .7 reels, sound**

The story of telephone linesmen who risk their lives to carry communication to outlying spots, and of a telephone operator who has the opportunity to save a whole community from destruction by flood — but only by staking her own life against the mountain of water. A story of tense situations and breathtaking excitement. The cast includes Judith Allen, Grant Withers, Warren Hymer and Alice White.

Xameer **THE TERROR. . . .8 reels, sound**
(Available after February 1941)

Another famous Edgar Wallace mystery with Wilfrid Lawson, Arthur Wontner and Linden Travers. An exciting blend of mystery and comedy that keeps one on the edge of the seat in suspense — thrills without horror. One of Wallace's best yarns, beginning with a robbery entailing the use of a stupefying gas and moving to a luxurious house in the country. In short, "It's Wallace and it's good."

Accost ***THE THIRTEENTH GUEST. . . .7 reels, sound**

Ginger Rogers, Lyle Talbot, Paul Hurst, J. Farrell McDonald, head a cast which presents a thrilling performance based on Armitage Trail's great novel.

Ambush **THIRTEENTH MAN. . . .8 reels, sound**

This breezy story contains all the essentials for an excellent mystery drama — a really good mystery, with plenty of smart-cracking lines, fast-moving and funny. It concerns the mysterious killing of a district attorney, and the solution of the crime by an ace radio news commentator, Weldon Heyburn, and his pretty secretary, Inez Courtney.

Qalbata ***THE THRILL OF YOUTH. . . .7 reels, sound**

A cross section of American life in which three generations fall under the searching gaze of the author. The cast includes June Clyde, Allen Vincent, Dorothy Peterson and Matty Kemp.

FEATURE PICTURES

Code Word

Alary ***THREE LUCKY FOOLS . . . . 8 reels, sound**

Tito Schipa, the world famous Metropolitan opera tenor, sings his way through this uproariously funny picture. This picture is available in English under the title above. In Italian under the name "Tres Cabaleros de Frac," and in French under the title "Trois Hommes en Frock."

Album **⊗TOMORROW'S YOUTH . . . . 7 reels, sound**

Lightened with many moments of high comedy, we see the modern tragedy of broken homes and the effect on youth. Dickie Moore, Martha Sleeper and John Miljan are the principal characters.

Xamelia ***TOUGH KID . . . . 6 reels, sound**

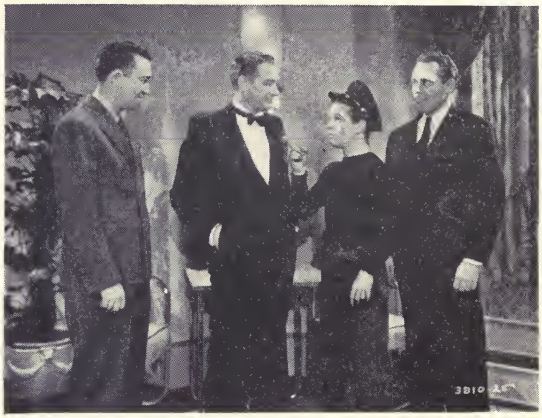

Tough Kid

The heart-warming story of a youngster who never had a chance, who was tough because he did not know how to be anything else. Frankie Darro, one of the most popular juvenile stars, plays the hard boiled but honest brother of a prize-fighter who gets into the toils of a gang of gamblers. They plan to clean up on a championship fight at the expense of the kid's brother, but unforeseen complications in the form of the "tough kid" arise to hopelessly thwart their crookedness. Dick Purcell and Judith Allen furnish the romantic interest and Lillian Elliot is ideal as "Mom", the lovable Irish mother.

Alcade **⊗TWIN HUSBANDS . . . . 7 reels, sound**

A happy mixture of melodrama and side-splitting comedy, equally good fun for adults and children ably portrayed by a competent cast—John Miljan, Shirley Grey, Monroe Owsley.

Alchemy **⊗TWO HEADS ON A PILLOW . . . . 8 reels, sound**

Exceptionally fine domestic light comedy-drama; should have a wide appeal. This picture is an answer to the cry for clean pictures for the whole family. A fine cast — Neil Hamilton, Miriam Jordan and Henry Armetta.

Xamend **UNDERCOVER AGENT . . . . 6 reels, sound**

An exposé of the sweepstakes ticket racket forms the basis for the thrilling plot in this film, with Russell Gleason and Shirley Deane in the leading roles. The story concerns a young postal inspector, suspended from the service for illegally using his service gun, who spends his free time tracking down a gang of counterfeiters who are using the mails to defraud. He is aided in his work by his fiancee, who is innocently working for the head of the gang. Outstanding in the cast are Oscar O'Shea, Maude Eburne and J. M. Kerrigan.

FEATURE PICTURES

Code Word

Xamen **UNDER THE BIG TOP . . . . 7 reels, sound**

The love story of the world's greatest aerial star is the theme of this picture. The plot follows the fortunes of the Post Circus and of Penny, the orphaned niece of its owner, who wins fame and fortune for the circus and herself as "The Flying Penny". Denied the right to marry by her aunt, she leaves for a European Tour and bad times beset the "big top". With the return of "The Flying Penny" a thrilling climax to this stirring romance is enacted 50 feet in the air. Excellent performances are given by Anna Nagel, Marjorie Main, Jack LaRue, Grant Richards and the supporting cast.

Under the Big Top

Accrue **THE WANDERING JEW . . . . 9 reels, sound**

In this picturization of the famous novel concerning the man who refused comfort to the Christ, Conrad Veidt, with an enormous cast in gorgeous settings, portrays this story in a manner which has been approved by the clergy of all denominations.

Xamerce **WANTED BY THE POLICE . . . . 6 reels, sound**

For those who like excitement tempered with pathos—every scene is crowded with action and heart throbs. Frankie Darro plays an innocent high school graduate who is thrilled with his first job as mechanic in a garage. Then, at the garage, he is caught in the entanglements of a "hot car" racket. How an honest boy can appear a criminal, and how he must solve his problem, is the story of this fine picture. With Frankie Darro are Evalyn Knapp, Robert Kent, Lillian Elliott and Matty Fain.

Amex **WATERFRONT LADY . . . . 7 reels, sound**

With its characters drawn from the sea, it brings back the atmosphere of the old time sailing ship and the hardy sailorman immortalized by his "Shanties." Ann Rutherford, Grant Withers, Frank Albertson, Jack LaRue and J. Farrel MacDonald play the leads.

Amice **WEEK END MILLIONAIRE . . . . 6 reels, sound**

An excitingly frothy comedy-romance, with Paris as the background. The romance of two young people, both poor, but both pretending to be rich. Buddy Rogers plays the young clerk who poses as a millionaire and Mary Brian is excellent as the dressmaker's model representing herself as a countess. Amusing situations arise from the masquerade.

FEATURE PICTURES

Code Word

Xylan ***WEDDING OF PALO . . . . 7 reels, sound**

Wedding of Palo

An authentic picture of life in Greenland, played by an all native cast. Produced and photographed by Knud Rasmussen with musical background by the Royal Opera House Symphony Orchestra of Copenhagen. Rated "exceptional" by the National Board of Review. Study guide available.

Actor **WESTERN LIMITED . . . . 7 reels, sound**

It all happens on a train, and the thrills start in the first minute. Drama, comedy and excellent acting by an all star cast including Estelle Taylor, Gertrude Astor and Crawford Kent.

Amidol **WHEN KNIGHTS WERE BOLD . . . . 8 reels, sound**

Jack Buchanan and Fay Wray in a tuneful comedy of what would happen if you were transported to the Middle Ages — singing, dancing and gaiety wrapped up in a medieval atmosphere.

Alcove **WHEN STRANGERS MEET . . . . 8 reels, sound**

From a story by the famous author, Miss Zona Gale. The story concerns the lives and the everyday events that take place in a modest bungalow court in any large city. A mixture of strong drama relieved by flashes of hilarious comedy. Part of the cast is comprised of Richard Cromwell, Arline Judge and Sarah Padden.

Amine **WILLIAM TELL . . . . 7 reels, sound**

The well-known legend of William Tell is brought to the screen — the thrilling, dramatic account of a nation's struggle for freedom. Hans Marr, Conrad Veidt and Detleff Willecke give excellent characterizations which make this famous legend both human and fascinating. Produced under the supervision of the National Museum of Switzerland.

Alembic **⊗WITHOUT CHILDREN . . . . 8 reels, sound**

Hits a fast tempo from start, with a strong human interest and general family appeal with the children providing a wealth of comedy. The cast includes Marguerite Churchill, Bruce Cabot, Reginald Denny, Dickie Moore and Cora Sue Collins.

Code Word

Xamid ***WOLF CALL. . . .6 reels, sound**

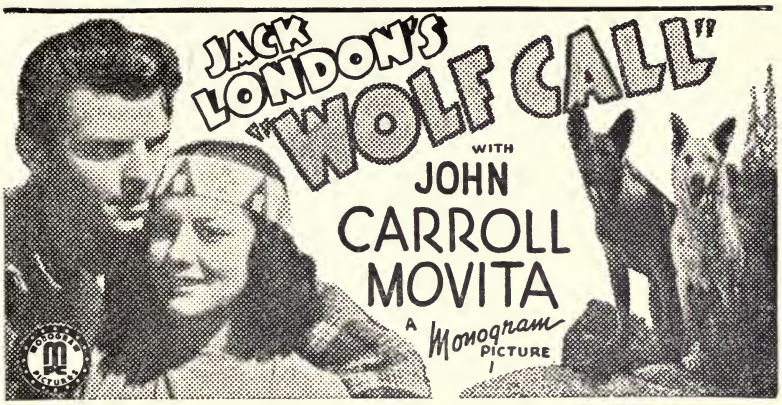

This famous Jack London story makes a thrilling action drama, set to music and played against a magnificent background of mighty mountains and lakes. John Carroll, a fine actor with a glorious singing voice, is the regenerated playboy and Movita is seen as the Indian maid, Towanah. The supporting case features Polly Ann Young and Peter George Linn.

Alert **WOMAN'S MAN. . . .8 reels, sound**

Behind the scenes in Hollywood. The story of life in the studios and what goes on behind the scenes. Intrigue—conniving, coldblooded attempts at exploitation, plus the romance of a pampered star and a boxing champion. The cast contains such favorites as John Halliday, Wallace Ford, Kitty Kelly, and Marguerite de la Motte.

Wasabi **WOMEN MUST DRESS. . . .8 reels, sound**

The glamorous fashion marts and what goes on behind the scenes. The cast contains such capable actors as Gavin Gordon, Hardie Albright, Robert Light and the winners of the National Screen Star Beauty Contest.

Alfalfa **⊗WOMEN WON'T TELL. . . .7 reels, sound**

Sarah Padden's amazing characterization of "The Duchess" in "Women Won't Tell" will bring tears to your eyes and laughter to your lips as Aggie Specks, a valiant old mountain character, who supports herself and the child she loves by the sale of articles salvaged from the city refuse heap. How she sacrifices herself for the child's happiness affords a novel and delightful picture. Supporting Miss Padden are Otis Harlan, Gloria Shea and Larry Kent.

Algedo **THE WORLD ACCUSES. . . .6 reels, sound**

This story concerns itself with a child who is the innocent pawn in a battle between the unscrupulous scheming family of his dead father and his modern life-loving mother who is deprived of her child through the damning evidence of servants' gossip. In the cast are Vivian Tobin, Dickie Moore, Cora Sue Collins and many others.

Accurate ***YOUNG AND BEAUTIFUL. . . .8 reels, sound**

A picture full of fun, music and romance with William Haines, Judith Allen, Joseph Cawthorn, Ted Fio-Rito and his orchestra, Shaw and Lee, The Wampas Baby Stars and a host of others.

MUSICAL WESTERNS (Features)

Code Word

Aminol **DANGER VALLEY. . . . 6 reels, sound**

Danger Valley

A musical western starring Jack Randall — thundering thrills in the fight for a deserted ghost town's hidden gold mine.

Xamiss ***DOWN THE WYOMING TRAIL. . . . 7 reels, sound**

One of the most thrilling and unusual westerns in many seasons, bringing Tex Ritter at his riding, serenading best, as he cleans out a band of cattle rustlers single-handed.

Abolish ***IN OLD SANTA FE. . . . 7 reels, sound**

Gene Autry, the singing cowboy and idol of the air, joins with Ken Maynard and Tarzan and a marvelous cast in presenting some unusual entertainment.

Amity ***MAN FROM TEXAS. . . . 6 reels, sound**
(Available after April 1940)

An action thriller with historical background. Singing Tex Ritter plays the title role. The story deals with the efforts of pioneer ranchers to combat land grabbers who are importing a new weapon from Texas, barbed wire, to fence in free range land.

Whale **RIDERS OF DESTINY. . . . 6 reels, sound**

The mysterious identity of Singin' Sandy, played by John Wayne, and what brought him out to the desert, is an intriguing element in this musical western packed with action and thrills.

Amnic **RIDERS OF THE DAWN. . . . 6 reels, sound**

Jack Randall plays the state marshal and Earl Dwire the killer in this western. The film climaxes in a thrilling gun fight in which Dwire is killed and the gang of outlaws broken up.

Amnion ***ROLLIN' WESTWARD. . . . 6 reels, sound**

A saga of the early west featuring singing Tex Ritter and an outstanding cast including Charles King, Dorothy Fay and Horace Murphy. The story concerns the fight between the cattle ranchers and the homesteaders for land.

Amoeba ***ROLL, WAGON, ROLL. . . . 6 reels, sound**

A musical epic of the pioneer trek to Oregon and the dramatic fight for Oregon. Singing Tex Ritter plays the role of an army scout sent out to guide the wagon trains through the perilous passes of the Great Divide.

MUSICAL WESTERNS (Features)

Code Word

Amok ***SONG OF THE BUCKAROO . . . . 6 reels, sound**

A fast action picture with Tex Ritter as a bad man who is forced to live another man's life for six years and then can't turn bad again.

Among **STARLIGHT OVER TEXAS . . . . 6 reels, sound**

Crouper falls, flying mounts and fisticuffs galore feature the athletic prowess of Tex Ritter in this musical, action-thriller. The setting is Mexico, where a mystery involving the governor's daughter supplies the story.

Starlight Over Texas

Amos **STARS OVER ARIZONA . . . . 7 reels, sound**

The Governor of Arizona unofficially sends his private agent, Jack Randall, to Tuba City, to bring law and order and to discover what has happened to his kidnapped son. Jack succeeds in rescuing the Governor's son and in arresting the outlaws.

Amount ***SUNDOWN ON THE PRAIRIE . . . . 6 reels, sound**

A Tex Ritter western with plenty of songs and music. The Texas Ranger traps a gang of cattle rustlers with his six-guns and dynamite.

Amour ***WHERE BUFFALO ROAM . . . . 6 reels, sound**

"Two-Gun" Tex Huston (Tex Ritter) helps put the railroad through. Tex sings his way into your heart as he shoots his way out of trouble.

Where Buffalo Roam

Ampere **WHERE THE WEST BEGINS . . . . 6 reels, sound**

Jack Randall outwits a man who is trying desperately to make a girl sell her ranch. Investigation discloses that there are valuable sulphur deposits on the ranch. After much suspense and excitement, he stops the filing of the deed in the nick of time to make the way clear for a happy ending.

WESTERNS (Features)

Code Word

Whorl ***ACROSS THE PLAINS. . . . 6 reels, sound**

The thrilling story of two brothers separated as children, one being brought up by Indians and the other by outlaws. Eventually they clash, not knowing their true identity, and a series of exciting events follow. Jack Randall is featured with his Wonder Horse, Rusty.

Washer **BLUE STEEL. . . . 6 reels, sound**

A band of marauding outlaws try to rout the citizens of a town by cutting off their source of supplies. John Wayne battles the bandits single-handed and by a clever trick manages to destroy them.

Washing **BREED OF THE BORDER. . . . 6 reels, sound**

Bob Steele, with his usual able supporting cast, presents an unusual type of western. A story of hard-riding and fast shooting.

Waspish **BROADWAY TO CHEYENNE. . . . 7 reels, sound**

The trail of a hair-trigger hombre who quit the bright lights of "Mazda Lane" for the blaze of a six-gun in the cactus country—with Rex Bell.

Whort **CODE OF THE RANGERS. . . . 6 reels, sound**

An action story of the hard-riding, hard-fighting Texas Rangers starring Tim McCoy.

Waste **CRASHING BROADWAY. . . . 7 reels, sound**

A rollicking, action-comedy western starring Rex Bell. An uproarious story of the tribulations of a theatrical troupe stranded in a small western town when the opera house burns down. An unexpected action twist is provided when the burning of the theatre is found to be of incendiary origin.

Watch ***DAWN RIDER. . . . 6 reels, sound**

John Wayne takes the law into his own hands to track down the murderers of his father.

Water **DESERT TRAIL. . . . 6 reels, sound**

Only one thing could mar the friendship of John Scott, the rodeo star, and Kansas Charlie, the gambler — Women! Between conquests, however, they were the firmest of friends and fought against any odds. Innocent, but suspected of robbing the rodeo office, they trail the guilty outlaws and finally win out after a thrilling gun battle. John Wayne is starred.

Wattage ***DIAMOND TRAIL. . . . 7 reels, sound**

The intriguing tale of a gang of jewel racketeers who are brought to justice by the clever detective work of Rex Bell.

Whose **DRIFTING WESTWARD. . . . 6 reels, sound**

Fast action is the keynote of this Jack Randall picture. Romance and comedy are mingled with chilling suspense as Jack whips midnight raiders of the Mexican badlands. Rusty, the Wonder Horse, plays an important part.

WESTERNS (Features)

Code Word

Wattle ***THE DUDE BANDIT. . . . 7 reels, sound**

There are no dull moments in this western, and Hoot Gibson heading the cast assures a good, clean, interesting picture.

Waxen **THE FIGHTING CHAMP. . . . 6 reels, sound**

Bob Steele shows he can fight as well as shoot in this combination western and prize-fighting story.

Waylay **FIGHTING TEXANS. . . . 7 reels, sound**

Rex Bell, as a live-wire oil well salesman, and a former cowboy, goes into action when investigation shows that the well he has been plugging is dry. A punch finish is given to the picture by his dare-devil race for life.

Weaken **THE FUGITIVE. . . . 7 reels, sound**

Thrills, fast action, and an up-to-the-minute plot featuring a daring prison escape, are the headlights of this Rex Bell picture. Rapidly changing locale and glimpses of hobo "road" life give color, while a clash between secret service men and the perpetrators of a mail theft supplies the climax.

Weapon **GALLANT FOOL. . . . 6 reels, sound**

For a star of Western pictures to appear as a circus performer is unusual. Bob Steele, in this pretty romance of the sawdust ring, shows his versatility.

Wearer ***GALLOPING ROMEO. . . . 6 reels, sound**

Bob Steele in a thrilling Western story of stagecoach robberies.

Weary **GALLOPING THROUGH. . . . 7 reels, sound**

Action, thrills, chills and suspense — as Tom Tyler proceeds against the gang of desperadoes that killed his father and is terrorizing the countryside.

Weather ***GHOST CITY. . . . 7 reels, sound**

Bill Cody and Andy Shuford in a sensational story of the pioneer gold rush days.

Whirl **GOD'S COUNTRY AND THE MAN. . . . 6 reels, sound**

Tom Keene searches for a gang of outlaws responsible for the death of his father, aided by Betty Compson and Charlotte Henry.

Why ***GUN PACKER. . . . 6 reels, sound**

Fast riding, two-gun action and plenty of excitement characterize this outdoor drama in which Jack Randall plays a law officer who turns bad man to solve the mystery of the Sierra stage robberies.

Gun Packer

WESTERNS (Features)

Code Word

Wicky **GUNSMOKE TRAIL. . . .6 reels, sound**

Jack Randall stars in this breathtaking, adventurous story of the West.

Weave ***HIDDEN VALLEY. . . .6 reels, sound**

A blimp plays an important part in the action of this picture as Bob Steele fights to clear himself of a murder charge and bring the criminals to justice.

Weazen **HONOR OF THE MOUNTED. . . .6 reels, sound**

Thrilling rides, a sensational rescue from a runaway wagon, and gripping hand-to-hand combats in a trading post, on the brink of a cliff and in a canoe provide excitement and suspense throughout this western. Tom Tyler stars as the brave Mountie.

Wide **LAND OF FIGHTING MEN. . . .6 reels, sound**

Jack Randall is the hero of this dynamic story of the great West where men have to fight or die.

Wealth ***LAWLESS FRONTIER. . . .6 reels, sound**

Heart-beats and hoof-beats in a thrilling drama of the West as John Wayne fights for life and Sheila Terry.

Weald **LAW OF THE NORTH. . . .6 reels, sound**

A story of the inexorable justice of the snow country which trails a wrong-doer to his eventual retribution at the capable hands of Bill Cody and his 12-year-old pal, Andy Shuford.

Weaner **LUCKY LARRIGAN. . . .6 reels, sound**

Action — Thrills — Comedy — as a hard-riding young blood from the east outwits the rustlers from the west. Rex Bell is starred.

Webbed **MAN FROM ARIZONA. . . .7 reels, sound**

Rex Bell is featured in a story of life, love and laughter in a land where courage and loyalty were law.

Weedy **MAN FROM NEW MEXICO. . . .6 reels, sound**

Swift justice of the ranges — Tom Tyler wreaks retribution on the cattle rustlers.

Weekly **MAN FROM UTAH. . . .7 reels, sound**

A picture of action on the range and in the rodeo as John Wayne brings a crooked gang to justice.

Widen **A MAN'S COUNTRY. . . .6 reels, sound**

Jack Randall joins the rangers and ends the murderous outlaw reign of western land thieves.

Weight ***MASON OF THE MOUNTED. . . .6 reels, sound**

Bill Cody and little Andy Shuford uphold the traditions of the Northwest Police. A watch charm his only clue to the identity of a murderer, Bill plays the brave Mountie who crosses the entire breadth of the United States to get his man.

WESTERNS (Features)

Code Word

Widow **MEXICALI KID. . . .6 reels, sound**

This is another Jack Randall picture of the West and the adventures of a two-fisted cowboy.

Welkin ***'NEATH ARIZONA SKIES. . . .6 reels, sound**

The adventures of Chris Morell (John Wayne) while searching for the father of a 10-year old girl whom he has reared from infancy. Complications arise that endanger the life of our hero and provide action, thrills and plenty of tense moments.

Width ***OKLAHOMA TERROR. . . .6 reels, sound**

The story of a man who suspects his father's old friend of being his murderer and who is faced with the problem of bringing the man to justice. Jack Randall and Rusty, his Wonder Horse, are featured.

Oklahoma Terror

Wield **OVERLAND MAIL. . . .6 reels, sound**
(Available after April 1940)

The thrilling days of the pony express come to life again in this Jack Randall picture. Randall is seen as the crack express rider called in by the government to uncover a gang of counterfeiters.

Wiener **PAINTED TRAIL. . . .6 reels, sound**

A mile-a-minute picture of a lone ranger, played by Tom Keene, who laughed at danger, rode headlong into it and was a one-man army when it came to fighting his way out.

Welter ***PARADISE CANYON. . . .6 reels, sound**

A lively, action-packed western picture starring John Wayne.

Wife **PHANTOM RANGER. . . .6 reels, sound**

Tim McCoy plays the part of a hard-riding, hard-fighting ranger who is trying to civilize the lawless West.

Wilful **PIONEER DAYS. . . .6 reels, sound**
(Available after October 1940)

An action story starring Jack Randall with his usual display of superb horsemanship, quick thinking and superior marksmanship.

Code Word

Werner **RAINBOW RANCH. . . .6 reels, sound**

Rex Bell appears as a two-fisted, fighting sailor-cowhand with a wicked wallop. Called home after his championship fight, Rex seeks to determine the water rights of the range in a series of thrilling chases and desperate battles.

Wesley ***RAINBOW VALLEY. . . .6 reels, sound**

Daring death and disgrace, John Wayne, as a Government Agent, routs outlawry and brings peace and prosperity to Rainbow Valley.

Western **RANDY RIDES ALONE. . . .6 reels, sound**

John Wayne battles his way through a gang of bad men of the plains to clear his name and save the fortune of the girl he loves.

Whack ***RANGER'S CODE. . . .6 reels, sound**

An intriguing tale of frontier days, starring Bob Steele as a Texas Ranger and pretty Doris Hill as a ranch owner whose brother is rescued from a gang of cattle thieves by the ranger.

Wigan **ROMANCE OF THE ROCKIES. . . .6 reels, sound**

Tom Keene does some swell riding and shooting in this rollicking two-gun drama of the wild and woolly West.

Whang ***SAGEBRUSH TRAIL. . . .6 reels, sound**

John Wayne, Lane Chandler, Nancy Schubert, Yakima Canutt and others equally able make up the cast of this fast moving Western.

Wheal **SINGLE HANDED SANDERS. . . .6 reels, sound**

A fight for the ideals of the West, with Tom Tyler as an honest blacksmith who comes to the aid of the Wyoming homesteaders and acts as their leader when the safety of their farms and crops is threatened by a gang of unscrupulous cattlemen.

Wheedle **THE STAR PACKER. . . .6 reels, sound**

A desperate situation confronts John Wayne when he takes the position of Sheriff of Little Rock, for the town is being terrorized by a band of outlaws. A thrilling gun battle ensues, climaxed by a fierce hand-to-hand encounter, before the gang is rounded up to make way for a happy finale.

Wheeling **TEXAS PIONEERS. . . .7 reels, sound**

Bill Cody and Andy Shuford gallop through the biggest Indian picture of their respective careers as they work to discover the trader who has been supplying the Indians with the latest type army rifles.

Whelp ***THE TEXAS TERROR. . . .6 reels, sound**

With the aid of a band of Indians whom he has befriended, John Wayne fights off a rustlers' drive, exonerates himself of the murder of his friend and wins back the love of the girl he thought he had lost.

WESTERNS (Features)

Code Word

Wherry ***THE TRAIL BEYOND . . . . 6 reels, sound**

John Wayne penetrates the trackless wastes of the North on a quest for a missing girl, and encounters a series of thrilling adventures that require all of his daring and brawn to overcome.

Whets **TRAILING NORTH . . . . 6 reels, sound**

Posing as an outlaw, Bob Steele, a probationary ranger, trails the killer of his friend only to discover that it is his long lost brother. The picture ends in a thrilling climax as Bob is saved from the burden of his duty by his brother's sacrifice.

Wiggle ***TRIGGER SMITH . . . . 6 reels, sound**

Jack Randall stacks the fastest draw and the hardest fists on the range against a dozen ruthless killers to wipe out a bandit stronghold.

Wight **TWO-GUN JUSTICE . . . . 6 reels, sound**

A rip-roaring melodrama of men who pull their six shooters at the drop of a hat — who shoot first and ask questions afterwards. Tim McCoy stars.

Whiff **VANISHING MEN . . . . 7 reels, sound**

Tom Tyler is the hard-riding, straight-shooting sheriff who rides into the land of vanishing men to clean up a powerful gang of cattle rustlers. Fast rides, gun-battles and breath-taking stunts contribute to the suspense element.

Wigwag **WEST OF RAINBOW'S END . . . . 6 reels, sound**

Tim McCoy follows the straight and narrow path in a land where it is fashionable to think that "might is right."

While **WEST OF THE DIVIDE . . . . 6 reels, sound**

Another Western of the better kind, with John Wayne, Lafe McKee, Virginia Brown Faire and Billy O'Brien.

Wigwam **WHERE TRAILS DIVIDE . . . . 6 reels, sound**

Tom Keene plays the lead in this stirring drama of the West with plenty of action and thrills galore.

Wild ***WILD HORSE CANYON . . . . 6 reels, sound**

See "Rusty", the Wonder Horse, help Jack Randall out of a tight spot. Fastest action and cleanest fun of the year.

Whipper **YOUNG BLOOD . . . . 6 reels, sound**

A modern Robin Hood (Bob Steele) decides to reform but is circumvented at every turn by his former henchmen.

SERIALS

Code Word

Quey **ADVENTURES OF REX AND RINTY . . . . 25 reels, sound**

The story takes place on an imaginary island, whose strange inhabitants regard the horse as sacred and Rex as the "God Horse". The transportation of Rex to the United States provides the foundation for the exciting story.

Quiche **BURN 'EM UP BARNES . . . . 25 reels, sound**

This serial, with Frankie Darro, Jack Mulhall, and Lola Lane, sets the pace for stunts and daring. It utilizes about every modern method of transportation on wings or wheels for its thrills.

Quick ***DEVIL HORSE . . . . 25 reels, sound**

Apache, the equine star, easily carries this serial through all its exciting episodes. Harry Carey, Noah Beery, Frankie Darro, Greta Granstedt are only a few names in the competent cast.

Quid **FIGHTING MARINES . . . . 25 reels, sound**

A weird tale of modern science—pirates ruled by one fiend plotting a scheme to annihilate the world, — with Grant Withers, Adrian Morris, Ann Rutherford, and Robert Warwick in the all-star cast.

Quiet **FIGHTING WITH KIT CARSON . . . . 25 reels, sound**

Incidents in the life of one of America's greatest Western Pioneers and Indian fighters, starring Johnnie Mack Brown and Noah Beery.

Quihi **GALLOPING GHOST . . . . 25 reels, sound**

Red Grange, one of America's football immortals in a story of college football and with the best stunt action seen in a serial.

Quill **HURRICANE EXPRESS . . . . 25 reels, sound**

The theme is the rivalry between the railway and air transportation companies, and concerns a young air transport pilot who is seeking to avenge his father's death in a mysterious crash. The cast includes John Wayne, Shirley Grey, Conway Tearle and Tully Marshall.

Quina ***LAST OF THE MOHICANS . . . . 26 reels, sound**

James Fenimore Cooper's immortal story faithfully followed as to text and presented by such an able cast as Harry Carey, Edwina Booth, Hobart Bosworth and Junior Coughlan. A picture for school, home or church.

Quince **LAW OF THE WILD . . . . 25 reels, sound**

The survival of the fittest,—a man, a horse and a dog banded together in a fight against terrific odds. In the cast are Rex, King of Wild Horses; Rin-Tin-Tin, Jr., the dog hero; Bob Custer; Ben Turpin and Lucille Browne.

Quinia **LIGHTNING WARRIOR . . . . 25 reels, sound**

George Brent, Rin-Tin-Tin and Frankie Darro are starred in this action picture, brimful of excitement. Rin-Tin-Tin's best Western serial.

Quinic **THE LOST JUNGLE . . . . 25 reels, sound**

A drama of the hunt for a great ancient treasure, guarded against man by all the ferocious beasts of "The Lost Jungle." Clyde Beatty is starred with the Hagenbach-Wallace Wild Animals and a great supporting cast.

SERIALS

Code Word

Quinsy **MIRACLE RIDER. . . .33 reels, sound**

In this novel story of the modern West, Tom Mix plays a Texas Ranger who braves a thousand deaths to unravel the plot to force his Indian friends from their reservation. Tom's famous horse, Tony, Jr., displays his tricks.

Quint **MYSTERY MOUNTAIN. . . .25 reels, sound**

Popular Ken Maynard, as the reckless Nemesis of a gang of sharpshooting railroad operators, pits his courage, cowboy strength and skill against the crooks of the rival company. Astride his famous horse, Tarzan, he rides into danger, defies the West's most feared bad man, known as " The Rattler," and finally corrals the gang of crooks to save the ranch of the girl he loves.

Quinze **MYSTERY SQUADRON. . . .25 reels, sound**

The story of "air-racketeers" who are attempting to frustrate the building of a great dam and get control of a secret gold mine. Bob Steele, "Big Boy" Williams and Lucille Brown head the cast.

Quip **PHANTOM EMPIRE. . . .25 reels, sound**

Gene Autry, the singing cowboy, has many exciting adventures in a lost underground nation 500 years ahead of earthly science. Frankie Darro, and Betsy Ross King, champion trick rider, head the supporting cast.

Quire **SHADOW OF THE EAGLE. . . .25 reels, sound**

John Wayne and Dorothy Gulliver star in this picture of carnival life and the mysteries and intrigue that go on behind the scenes. All the color and excitement of a three ring circus.

Quirk **THE THREE MUSKETEERS. . . .25 reels, sound**

A modern adaptation of Alexandre Dumas' well-known story, starring John Wayne, Jack Mulhall, Raymond Hatton and a fine supporting cast. Three young Legionnaires, who find themselves on the point of death at the hands of Arab rebels, are saved from their fate by an up-to-the-minute D'Artagnan who comes to their aid, not on a trusty steed, but in a fast airplane.

Quit **THE VANISHING LEGION. . . .25 reels, sound**

The story of this serial is laid in the oil country of the West and concerns a mysterious, seemingly supernatural, menace that brings disaster to all who attempt to work a certain oil field. The cast includes Harry Carey, Edwina Booth, Rex, King of Wild Horses, Frankie Darro and William Desmond.

Quitch ***THE WHISPERING SHADOW. . . .25 reels, sound**

Bela Lugosi, Karl Dane, Henry B. Walthall, Roy D'Arcy, Robert Warwick, Viva Tattersal, Malcolm McGregor—all these and more go to making this one of the most interesting and exciting pictures ever filmed.

Quite **THE WOLF DOG. . . .25 reels, sound**

Starring the dog hero of America—Rin-Tin-Tin, Jr.,—with Frankie Darro, Boots Mallory, H. B. Walthall and George Lewis, this thrilling serial is the story of a boy, a dog, and a man, and what happened when a band of desperate men got on their trail. They tried to get control of the boy's fortune and the man's invention, but the dog had something to say about it.

COLOR CARTOONS

Code Word

Announcing a new series of color cartoons just released in 16 mm., remarkable for their beauty of color and quality of sound.

Vaal	**BIRD SCOUTS. . . .1 reel, sound**
Vacant	**HUNTING SEASON. . . .1 reel, sound**
Vacate	**JAPANESE LANTERNS. . . .1 reel, sound**
Vacuum	**THE MERRY KITTENS. . . .1 reel, sound**
Vade	**PARROTVILLE FIRE DEPARTMENT. . . .1 reel, sound**
Vadium	**PARROTVILLE OLD FOLKS. . . .1 reel, sound**
Vagary	**PARROTVILLE POST OFFICE. . . .1 reel, sound**
Vague	**PASTRYTOWN WEDDING. . . .1 reel, sound**
Vagus	**PICNIC PANIC. . . .1 reel, sound**
Vain	**THE RAG DOG. . . .1 reel, sound**
Vale	**SCOTTIE FINDS A HOME. . . .1 reel, sound**
Valet	**SPINNING MICE. . . .1 reel, sound**
Valid	**SUNSHINE MAKERS. . . .1 reel, sound**

BLACK AND WHITE CARTOONS

TODDLE TALES

A combination of actual and animated cartoon photography.

Ledge	**1. *ALONG CAME A DUCK. . . .1 reel, sound**
Leech	**2. GRANDFATHER'S CLOCK. . . .1 reel, sound**
Left	**3. A LITTLE BIRD TOLD ME. . . .1 reel, sound**

SOGLOW'S LITTLE KING CARTOONS

This series follows the adventures of Artist Soglow's comedy character.

Kabaru	**AM TO PM. . . .1 reel, sound**
Kallom	**ART FOR ART'S SAKE. . . .1 reel, sound**
Kalmuk	**THE CACTUS KING. . . .1 reel, sound**
Kabaya	**A DIZZY DAY. . . .1 reel, sound**
Kadien	**THE FATAL NOTE. . . .1 reel, sound**
Kahani	**JEST OF HONOR. . . .1 reel, sound**
Kahuna	**JOLLY GOOD FELONS. . . .1 reel, sound**
Kaffir	**MARCHING ALONG. . . .1 reel, sound**
Kaftan	**ON THE PAN. . . .1 reel, sound**
Kaguan	**PALS. . . .1 reel, sound**
Kallid	**A ROYAL GOOD TIME. . . .1 reel, sound**
Kaiser	**SULTAN PEPPER. . . .1 reel, sound**

PUZZLEGRAF CARTOONS

Label	**PUZZLEGRAF No. 2. . . .1 reel, sound**
Labor	**PUZZLEGRAF No. 3. . . .1 reel, sound**

BLACK AND WHITE CARTOONS

Code Word

AMOS 'N' ANDY CARTOONS

These radio stars lend their voices to the comic characters of the screen.

Larret **THE LION TAMER....1 reel, sound**
Labrose **THE RASSLIN' MATCH....1 reel, sound**

CUBBY BEAR CARTOONS

Lacteal **A BARKING DOG....1 reel, sound**
Lactose **BUBBLES & TROUBLES....1 reel, sound**
Lacker **CROON CRAZY....1 reel, sound**
Lacing **CUBBY'S PICNIC....1 reel, sound**
Ladder **CUBBY'S STRATOSPHERE FLIGHT....1 reel, sound**
Lachrima **CUBBY'S WORLD FLIGHT....1 reel, sound**
Lading **FIDDLING FUN....1 reel, sound**
Laced **FRESH HAM....1 reel, sound**
Laconic **GALLOPING FANNY....1 reel, sound**
Lackey **THE GAY GAUCHO....1 reel, sound**
Lactyl **GOODE KNIGHT....1 reel, sound**
Lacuna **HOW'S CROPS?....1 reel, sound**
Lacerate **INDIAN WHOOPEE....1 reel, sound**
Lactate **THE LAST MAIL....1 reel, sound**
Lactan **LOVE'S LABOR WON....1 reel, sound**
Laddie **MILD CARGO....1 reel, sound**
Lachea **THE NUT FACTORY....1 reel, sound**
Labrum **OPENING NIGHT....1 reel, sound**
Lactic **SINISTER STUFF....1 reel, sound**

TOM AND JERRY CARTOONS

Lamb **BARNYARD BUNK....1 reel, sound**
Lamp **DOUGH NUTS....1 reel, sound**
Lamella **HAPPY HOBOES....1 reel, sound**
Laminal **HOOK & LADDER HOKUM....1 reel, sound**
Lagoupa **IN THE BAG....1 reel, sound**
Lammas **IN THE PARK....1 reel, sound**
Laird **JOINT WIPERS....1 reel, sound**
Lamaic **JOLLY FISH....1 reel, sound**
Lager **JUNGLE JAM....1 reel, sound**
Laming **MAGIC MUMMY....1 reel, sound**
Lambkin **PENCIL MANIA....1 reel, sound**
Lamprey **PHANTOM ROCKET....1 reel, sound**
Lambent **PIANO TUNERS....1 reel, sound**
Lake **PLANE DUMB....1 reel, sound**
Lady **POLAR PALS....1 reel, sound**
Laissez **POTS AND PANS....1 reel, sound**

BLACK AND WHITE CARTOONS

Code Word	
Lament	**PUZZLED PALS . . . . 1 reel, sound**
Lagoon	**RABID HUNTERS . . . . 1 reel, sound**
Lama	**REDSKIN BLUES . . . . 1 reel, sound**
Lagging	**ROCKETEERS . . . . 1 reel, sound**
Lambda	**A SPANISH TWIST . . . . 1 reel, sound**
Laggard	**A SWISS TRICK . . . . 1 reel, sound**
Lamed	**TIGHT ROPE TRICKS . . . . 1 reel, sound**
Lectare	**TROUBLE . . . . 1 reel, sound**
Laity	**TUBA TOOTER . . . . 1 reel, sound**
Ladle	**WOT A NIGHT . . . . 1 reel, sound**

AESOP'S SOUND FABLES

Lampoon	**THE ANIMAL FAIR . . . . 1 reel, sound**
Lanate	**THE BIG CHEESE . . . . 1 reel, sound**
Lanceate	**THE BALL GAME . . . . 1 reel, sound**
Lancer	**BRING 'EM BACK HALF SHOT . . . . 1 reel, sound**
Lancet	**BUGS AND BOOKS . . . . 1 reel, sound**
Lancha	**BULLY'S END . . . . 1 reel, sound**
Lane	**CATFISH ROMANCE . . . . 1 reel, sound**
Landrail	**CAT'S CANARY . . . . 1 reel, sound**
Landy	**CHINESE JINKS . . . . 1 reel, sound**
Landlord	**CINDERELLA BLUES . . . . 1 reel, sound**
Landau	**CIRCUS CAPERS . . . . 1 reel, sound**
Landscape	**CIRCUS ROMANCE . . . . 1 reel, sound**
Landing	**COLLEGE CAPERS . . . . 1 reel, sound**
Landed	**COWBOY BLUES . . . . 1 reel, sound**
Landmark	**COWBOY CABARET . . . . 1 reel, sound**
Langane	**DIXIE DAYS . . . . 1 reel, sound**
Language	**DOWN IN DIXIE . . . . 1 reel, sound**
Lantern	**FAIRYLAND FOLLIES . . . . 1 reel, sound**
Lanner	**FAMILY SHOE . . . . 1 reel, sound**
Languor	**FARM FOOLERY . . . . 1 reel, sound**
Lapped	**FARMERETTE . . . . 1 reel, sound**
Lapping	**FEATHERED FOLLIES . . . . 1 reel, sound**
Lanoid	**FISHERMAN'S LUCK . . . . 1 reel, sound**
Lanky	**FLI HI . . . . 1 reel, sound**
Lanyard	**FLY FROLIC . . . . 1 reel, sound**
Lania	**FLY GUY . . . . 1 reel, sound**
Languet	**FLY'S BRIDE . . . . 1 reel, sound**
Languid	**FROZEN FROLICS . . . . 1 reel, sound**
Lanolin	**FUN ON THE ICE . . . . 1 reel, sound**
Lapel	**GOOD OLD SCHOOL DAYS . . . . 1 reel, sound**
Lapidary	**GYPPED IN EGYPT . . . . 1 reel, sound**
Lapp	**HAPPY POLO . . . . 1 reel, sound**
Lapidist	**HAUNTED SHIP . . . . 1 reel, sound**

BLACK AND WHITE CARTOONS

Code Word	AESOP'S SOUND FABLES
Lappet	HOKUM HOTEL....1 reel, sound
Lapis	HORSE COPS....1 reel, sound
Lapillus	HOT TAMALE....1 reel, sound
Lapse	IN DUTCH....1 reel, sound
Lapwing	JAIL BREAKERS....1 reel, sound
Larboard	JUNGLE JAZZ....1 reel, sound
Larch	KING OF BUGS....1 reel, sound
Largo	LAST DANCE....1 reel, sound
Larder	LAUNDRY BLUES....1 reel, sound
Larded	LITTLE RED RIDING HOOD....1 reel, sound
Largely	LOVE IN A POND....1 reel, sound
Lariat	MAD MELODY....1 reel, sound
Larix	MAGIC ART....1 reel, sound
Larine	MAKING 'EM MOVE....1 reel, sound
Larghetto	MIDNIGHT....1 reel, sound
Larking	NIGHT CLUB....1 reel, sound
Lark	NURSERY SCANDAL....1 reel, sound
Larkspur	OFFICE BOY....1 reel, sound
Larrup	OLD HOKUM BUCKET....1 reel, sound
Larrikin	OOM PAH PAH....1 reel, sound
Lascar	PALEFACE PUP....1 reel, sound
Lasher	PANICKY PUP....1 reel, sound
Laser	PICKANINNY BLUES....1 reel, sound
Larynx	PLAY BALL....1 reel, sound
Laspring	RADIO RACKET....1 reel, sound
Lassie	ROMEO MONK....1 reel, sound
Lashing	ROMEO ROBIN....1 reel, sound
Lasted	ROUGH ON RATS....1 reel, sound
Lasso	RUNAWAY BLACKY....1 reel, sound
Lateral	SILVERY MOON....1 reel, sound
Lateen	SINGING SAPS....1 reel, sound
Lately	SNOWTIME....1 reel, sound
Latent	SPRING ANTICS....1 reel, sound
Lastly	STONE AGE ERROR....1 reel, sound
Lasting	STONE AGE ROMANCE....1 reel, sound
Latchet	SUMMER TIME....1 reel, sound
Latin	TOYTIME....1 reel, sound
Lathing	TOYTOWN TALE....1 reel, sound
Latrobe	TUMBLEDOWN TOWN....1 reel, sound
Latex	TUNING IN....1 reel, sound
Lattice	VENICE VAMP....1 reel, sound
Lauran	WESTERN WHOOPEE....1 reel, sound
Laudable	WILD GOOSE CHASE....1 reel, sound
Laugh	A YARN OF WOOL....1 reel, sound

SELECTED SHORTS
ADAPTED TO VERY YOUNG GROUPS

This group has been assembled from Pathe news material and has been edited to suit junior groups from 5 to 12 years old. The pictures are unique in their subject matter and interest.

Code Word

Fawn **ANIMAL ANTICS . . . . 1 reel, sound**

a) Adventures of Bunny
b) More Adventures of Bunny
c) Animal Antics

Faze **CHILDREN'S HOUR, No. 1 . . . . 1 reel, sound**

a) More Adventures of Bunny
b) Gingerbread Castle
c) Red Riding Hood

Fear **CHILDREN'S HOUR, No. 2 . . . . 1 reel, sound**

a) Literary Collies
b) Dumb Dancers (marionette)
c) Truth About Mickey

Feast **CHILDREN'S HOUR, No. 3 . . . . 1 reel, sound**

a) Sea-Going Rooster
b) Derby
c) Little Dog—Big Woods
d) A Family Affair

Fecal **CHILDREN'S HOUR, No. 4 . . . . 1 reel, sound**

a) Pig Dog
b) Frog
c) Chinese Fantasy (marionette)
d) Two Horses Solve The Fly Problem

Federal **CHILDREN'S HOUR, No. 5 . . . . 1 reel, sound**

a) Busy Bee
b) Chemical Forest
c) Talkie De Luxe (marionette)
d) Nurse Maid Your Eye

Feeble **CHILDREN'S HOUR, No. 6 . . . . 1 reel, sound**

a) Barnyard Scandal
b) Whimsey (marionette)
c) Nature's Evil Killer (Spider)
d) Ghosts (Chemicals)
e) Once There Were Three Bears

Feeling **CHILDREN'S HOUR, No. 7 . . . . 1 reel, sound**

a) Perfect Fascist State (Ants)
b) Neapolitan (marionette)
c) Dog About Town

SELECTED SHORTS
ADAPTED TO VERY YOUNG GROUPS

Code Word

Flash **CHILDREN'S HOUR, No. 8....1 reel, sound**

a) Babies
b) Japanese Health Station
c) Speed
d) Winter White

Flat **CHILDREN'S HOUR, No. 9....1 reel, sound**

a) Kitchen
b) Moose
c) One Man Orchestra
d) Fish Fight

Flaunt **CHILDREN'S HOUR, No. 10....1 reel, sound**

a) Goat
b) Impolite Trout
c) Louder and Funnier
d) Did You Ever See A Dream Walking? (baby elephant)

Miscellaneous

THE QUINTUPLETS....2 reels, sound

This film gives intimate glimpses into the lives of these famous children: how they are cared for, washed and fed, and how they play, study, etc. Additional reels will be made showing the development of these children, as they grow older.

Cerago **BUZZSAWS AND DYNAMITE....1 reel, sound**

Old-time melodrama, enacted entirely by mannikins. Clever and unusual.

Ceral **CORKY....3 reels, sound**

The adventures of a dog when he becomes separated from his master on his first visit to the "big city."

Cerate **PUPPET LOVE....2 reels, sound**

Two puppets fall from the truck which is carrying them to their destination. This is the amusing story of their adventures in a mud puddle.

Cercal **TELEVISION ROMANCE....1 reel, sound**

A delightful television broadcast in which all the characters are puppets.

WORLD IN REVIEW ENTERTAINMENT SERIES

This group has been assembled from Pathe News material and edited for entertainment purposes. The quality of the material is comparable to that of our World in Review educational pictures. They are 1 Reel each.

Code Word

Feign **VARIETY REEL No. 1....1 reel, sound**

a) Everything's Getting Lower
b) Sneezology (Robert Wildhack)
c) Study their Handwriting, Girls

Felicity **VARIETY REEL No. 2....1 reel, sound**

a) There's One Born Every Minute
b) Social Credits (Dr. Rockwell)
c) Artful Mud

Feline **VARIETY REEL No. 3....1 reel, sound**

a) Ye Old News Reel
b) On the Wings of the Wind
c) Fair and Foolish

Felon **VARIETY REEL No. 4....1 reel, sound**

a) The Prince Business
b) Only a Bird in a Gilded Cage
c) Crooks—British Walking Sticks

Felsite **VARIETY REEL No. 5....1 reel, sound**

a) Leaps and Glides
b) Noted Tenor Conducts Choir
c) Before Deuces Went Wild

Felspar **VARIETY REEL No. 6....1 reel, sound**

a) Broadway Farmer
b) Street that Jack Built
c) Fortune Castles (New York Mansions)

Female **VARIETY REEL No. 7....1 reel, sound**

a) Sailing
b) Pathe Remembers
c) Niagara (trick photography)

Femicide **VARIETY REEL No. 8....1 reel, sound**

a) Victors of Michigan
b) A Day with State Troopers
c) Right Sound on the Wrong Picture

Femur **VARIETY REEL No. 9....1 reel, sound**

a) Men of Dartmouth
b) Mammy—Al Jolson—Leo Biegel—Farrell
c) Giant Grizzlies
d) Spooks (spooky outlines)

WORLD IN REVIEW ENTERTAINMENT SERIES

Code Word

Flaxen **VARIETY REEL No. 10....1 reel, sound**

a) 'Gator
b) Rock Garden
c) Dr. Dafoe of Denmark
d) Beauty Spot (Adirondacks)

Flay **VARIETY REEL No. 11....1 reel, sound**

a) Things We Live With
b) Egyptian Derby
c) Wets in Egypt

Flea **VARIETY REEL No. 12....1 reel, sound**

a) Famous Wallendas
b) Carson Robinson: "There's a Bridle Hangin' on the Wall"
c) Latest Craze: Ventriloquism

Fleck **VARIETY REEL No. 13....1 reel, sound**

a) First Motion Picture Camera
b) Bird Dog Training School
c) Flying Dutchmen
d) Dr. Rockwell: "The more abundant life"

Fledge **VARIETY REEL No. 14....1 reel, sound**

a) Bygones
b) The Very Impossible (good trick photography)

Fleece **VARIETY REEL No. 15....1 reel, sound**

a) Virgin Island: customs and industries
b) Breeze: sugar cane industry
c) World's Switchboard
d) Speed No Bar to Aerial Telephony: shows contact between airplane and fast train

Fleer **VARIETY REEL No, 16....1 reel, sound**

a) On the Up and Up (Study in altitudes)
b) Scaling Mt. Ixtlaccihuatl
c) Aristocrat of Wines (France)

Fleet **VARIETY REEL No. 17....1 reel, sound**

a) Frisian Islands (between Germany and Holland)
b) World's Strangest Zoo (Florida)
c) Raymond Knight (humorist)
d) Fingers

Fencing **THEATRE ARTS....1 reel, sound**

a) Sleight of Hand and How
b) Pantomime
c) Cowboy

WORLD IN REVIEW ENTERTAINMENT SERIES

Code Word

Fenestra **SEEING IS BELIEVING. . . .1 reel, sound**

a) Clever visual tricks—looney lenses turn objects into queer shapes.
b) Unusual inventions for which patents have been filed

Fennec **YE OLD MELODRAMA. . . .1 reel, sound**

a) Scenes from Christopher Morley's revival, "The Black Crook"
b) Riotous Drama from Japan

Fenny **THRILLS AND CHILLS. . . .1 reel, sound**

a) Pathe's First American Release
b) A Jungle Cartoon

NOVELTIES, COMEDIES AND PLAYLETS

Cadman **BEAUTIFUL AND DUMB. . . .1 reel, sound**

An amusing skit for mature audiences.

Wacke **BRIDE OF SAMOA. . . .3 reels, sound**

This gem of the Far East shows many strange rites and customs. Our cameramen have secured some pictures of these ceremonies which are usually barred to strangers. A most interesting and beautiful picture for mature audiences.

Meydac **BUBBLING OVER. . . .2 reels, sound**

Ethel Waters, as the wife of a lazy colored janitor, sings her own songs in her own way, surrounded by a good comedy cast.

Cadenza **DOUBLE DECOY. . . .1 reel, sound**

Deception by two partners turns out badly for both. For mature audiences.

Cadger **ENDURANCE FLIGHT. . . .1 reel, sound**

An aviator makes himself unhappy by unfounded suspicions of his wife. For mature audiences.

Cedar **ETHER TALKS. . . .1 reel, sound**

Anesthetic visions of a wounded man turn out to be realities. For mature audiences.

Meydag **EVERYBODY LIKES MUSIC. . . .2 reels, sound**

Donald Novis, Irene Taylor, "Mrs. Pennyfeather" and lots of others show us the reason for the title of this comedy. For mature audiences.

Famine ***GEORGE BERNARD SHAW. . . .1 reel, sound**

This distinguished writer gives us a friendly and interesting chat.

Meydad **HENRY THE ACHE. . . .2 reels, sound**

Bert Lahr and his accomplices play Henry VIII as it was never written in the classics.

Meyda **HIZZONER. . . .2 reels, sound**

Bert Lahr, Jimmy Wallington, James Melton and many others unite in a burlesque on the political situation.

NOVELTIES, COMEDIES AND PLAYLETS

Code Word

Wale **HULA. . . .3 reels, sound**

Hawaii from the inside! Do you know that there is a different kind of Hula dance for different occasions, and one to express almost every emotion? We are taken in this picture through the ceremonies of a tribal feast with all the native foods and beverages. The narrator narrowly escapes being the central figure in a tragedy.

Calamine **THE HUMAN SIDE OF THE NEWS. . . .1 reel, sound**

Edwin C. Hill tells us of a number of interesting things.

IRVIN COBB NEWS LAUGHS. . . .1 reel, sound, each.

With a witty introductory and closing story by the great humorist.

Zementary **NEWS LAUGHS No. 1.**

Zenacle **NEWS LAUGHS No. 2.**

Zenobite **NEWS LAUGHS No. 3.**

Zenotaph **NEWS LAUGHS No. 4.**

Zensor **NEWS LAUGHS No. 5.**

Zentipede **NEWS LAUGHS No. 6.**

Meydaf **THE KNIFE OF THE PARTY. . . .2 reels, sound**

A stranded theatrical troupe gets involved with an excitable rural sheriff with unusual results.

Caviar **LASCA'S LAST RIDE. . . .1 reel, sound**

The beautiful poem of the Old South West recited by Hobart Bosworth.

Meydak ***NO MORE WEST. . . .2 reels, sound**

Follow Bert Lahr and his company from an Eastern shooting gallery through a bad man chase in the Wild West.

Calabash **THE ROOSEVELT FAMILY TREE. . . .1 reel, sound**

Edwin C. Hill traces the history of this remarkable family back to the old Dutch Colonists.

Meydal **SEA SORE. . . .2 reels, sound**

Arthur Tracy (The Street Singer), Baby Rose Marie and a big cast get lots of fun out of a police picnic.

Celery **SECRETARY PREFERRED. . . .1 reel, sound**

What happens when no sharp line is drawn between business and pleasure. For mature audiences.

Cavort ***SMALL TOWN IDOL. . . .2 reels, sound**

A Mack Sennett production, featuring Ben Turpin, Louise Fazenda, Andy Clyde, Charlie Murray and dozens of others equally prominent. A REALLY FUNNY comedy.

NOVELTIES, COMEDIES AND PLAYLETS

Code Word

Cachou **SOME LITTLE BUG WILL GET YOU . . . . 1 reel, sound**

Louise Fazenda, as guest at a musicale, spreads consternation as she recites Roy Atwell's comic poem.

Cadre ***SPILLED SALT . . . . 1 reel, sound**

Phyllis Barry, George Lewis and J. Carroll Naish present in an entertaining and dramatic fashion the origin of the custom of throwing spilled salt over the left shoulder.

Meydab **STRANGE CASE OF HENNESSY . . . . 2 reels, sound**

When Professor Hennessy drops out of sight, it gives the police force lots of funny things to do. Cliff Edwards (Ukulele Ike), Jack Fulton, Jr., Walter Fenner and a good cast capably act their parts, all in rhyme and music.

Cement **STRANGE HOBBIES . . . . 1 reel, sound**

The ways some interesting people have devised to pass their spare time.

Cayuse **STUNG . . . . 1 reel, sound**

Bribery of a juror in a murder trial proves a boomerang to a dishonest lawyer.

Caddie ***TWO HARD WORKERS . . . . 1 reel, sound**

Molasses 'n' January, stars of Radio's Show Boat, or Pick and Pat if you prefer, in a good tabloid comedy.

EASY ACES COMEDIES

Sahib **A CAPITOL IDEA . . . . 1 reel, sound**

Washington, D. C., the nation's heart, as seen through the eyes of radio's famous comedy team—the Easy Aces.

Saiga **DEBONAIR NEW ORLEANS . . . . 1 reel, sound**

The Aces conduct us through the new and the old New Orleans. Their lively comments make Mardi Gras time doubly interesting.

Sail **ETIQUETTE . . . . 1 reel, sound**

A very amusing course in the art of proper behavior.

Sailor **FOOL YOUR FRIENDS . . . . 1 reel, sound**

Tricks of all kinds explained by David Allison, the magician.

Saint **A JOB'S A JOB . . . . 1 reel, sound**

Strange ways of making a living, with humorous comments by the Aces.

Saiva **JOLLY OLD LONDON . . . . 1 reel, sound**

The Aces conduct an extensive and amusing tour of the city.

EASY ACES COMEDIES

Code Word

Sajou **LITTLE NEW NEW YORK. . . . 1 reel, sound**

A humorous trip around the city conducted by the Aces.

Sake **AN OLD FASHIONED MOVIE. . . . 1 reel, sound**

Comic comments on an old silent flicker.

Sakti **PHARAOH LAND. . . . 1 reel, sound**

All about Egypt with humorous comments by the well known Radio Team.

Salaam **SIX DAY GRIND. . . . 1 reel, sound**

Good comedy lines as the Easy Aces attend a six-day bicycle race.

Salable **TOPNOTCHERS. . . . 1 reel, sound**

Headliners of various sports, with comic comments from the Aces.

Salad **TRICKS OF THE TRADE. . . . 1 reel, sound**

The Aces supply the comedy as we see some tricks used to outsmart the other fellow.

Salal **UNUSUALITIES. . . . 1 reel, sound**

A display of some natural and some man-made novelties.

Salapi **WINTER AT THE ZOO. . . . 1 reel, sound**

Winter activities of some of the animals.

Salema **A WORLD WITHIN. . . . 1 reel, sound**

Views of the different nationality groupings within New York City, with an amusing commentary by the Aces.

MUSICAL SUBJECTS
Classical

Code Word

Factor **PAGLIACCI PROLOGUE AND ARIA FROM BARBER OF SEVILLE. . . . 1 reel, sound**

These two famous arias are sung by Richard Bonelli. They are both on the one reel.

Centre **FAUST. . . . 1 reel, sound**

Scenes from the opera, while the better known arias are being sung.

Sabal ***CARNIVAL ROMAINE OVERTURE *(Berlioz)* 1 reel, sound**

Played by the symphony orchestra of the Paris Conservatory of Music, directed by Prof. Philippe Gaubert. We are shown the entire orchestra, then the various groups—stringed instruments, woodwind, etc., in close-up photography, as each takes up the theme.

Sabbath **FLYING DUTCHMAN OVERTURE *(Wagner)* 1 reel, sound**

Played by the symphony orchestra of the Paris Conservatory of Music, directed by Prof. Robert Hagger in a manner similar to the above.

Sabar **DER FREISCHUTZ OVERTURE *(Von Weber)* 1 reel, sound**

Played by the symphony orchestra of the Paris Conservatory of Music, directed by Prof. Felix Von Weingartner.

Sable ***HUNGARIAN RHAPSODY *(Liszt)* No. 2 1 reel, sound**

Played by the symphony orchestra of the Paris Conservatory of Music, directed by Prof. Oscar Fried.

Cavort ***"AVE MARIA". . . . 1 reel, sound**

An organ plays Gounod's well known classic in Canterbury Cathedral.

Fervid ***"AIR FOR 'G' STRING," by Bach. . . . 1 reel, sound**

Air for G String

The symphony orchestra under the direction of Rosario Bourdon renders this beautiful air. Doris Humphrey and group of four dance.

MUSICAL SUBJECTS
Classical

Code Word

Iambic ***"WALTZ IN 'A' FLAT MAJOR," by Brahms**

1 reel, sound

Orchestra led by Hans Lange; shadow dancing by Desha.

Festal ***"DANCE OF THE HOURS," from La Gioconda**

by Ponchielli. . . .1 reel, sound

Orchestra under the direction of Hans Lange; pictorial nature background.

Ibex ***"LIEBESTRAUM," by Liszt. . . .1 reel, sound**

Orchestra under the direction of Gustav Hoenschen; pictorial background.

Rabble ***DANCES OF THE NATIONS. . . .1 reel, sound**

Under this heading it is intended to assemble NATIVE DANCES from all over the world. In this reel characteristic dances of Spain, Russia, Holland and the Argentine are presented.

Rabid ***SONGS OF THE NATIONS. . . .1 reel, sound**

FOLK SONGS from various parts of the world will be presented in this series. In this reel, a Russian song, a Mexican song and an American ballad, each typical of its kind, is presented.

Zaboca ***EILI EILI. . . .1 reel, sound**

The old Hebrew lament, sung by Charles Carlisle, with a moving and dramatic pictorial background, picturing the sufferings of the Children of Israel.

Cabal ***CARRIE JACOBS BOND. . . .1 reel, sound**

The songs of Carrie Jacobs Bond, sung by Ralph Kirberry. The songs include "The End of a Perfect Day" and "I Love You Truly." Comments by Edwin C. Hill.

Caballero ***STEPHEN FOSTER. . . .1 reel, sound**

The songs of this American composer are sung during the action of an appropriate playlet. Nancy McCord, John Huntley and Plantation Singers render: "Uncle Ned," "My Old Kentucky Home," "Oh, Susanna," and "Old Black Joe."

Stephen Foster

MUSICAL SUBJECTS
Popular

Code Word

*THE KENTUCKY JUBILEE SINGERS SERIES

Kentucky Jubilee Singers

This outstanding organization of Negro singers has made four one reel pictures in which the best known of spirituals and old plantation songs are beautifully rendered.

Facot **1 reel, sound**

1. This reel contains Old Kentucky Home, Swing Low Sweet Chariot, and Great Morning.

Fagre **1 reel, sound**

2. This reel contains Deep River, Carry Me Back to Old Virginny, and All God's Chillun.

Famed **1 reel, sound**

3. This reel contains Going Home, Judgment Day, and I'll Be Ready.

Fancy **1 reel, sound**

4. This reel contains Water Boy, Oh My Lord, and Good News.

Fraceme **OLD TIME BALLADS (No. 1) . . . . 1 reel, sound**

Here the Review Quartet renders Hills of Home, an old cowboy song, Rachmaninoff's Silence of the Night, and several Negro Spirituals.

Fracer **OLD TIME BALLADS (No. 2) . . . . 1 reel, sound**

Those early American Ballads, familiar to all, Home Sweet Home, Silver Threads Among the Gold, and Sweet Alice Ben Bolt, are sung by a quartet headed by Margaret Speaks. A brief history of each precedes its rendition.

Fault **OLD TIME BALLADS (No. 3) . . . . 1 reel, sound**

Songs of work and play are presented in fine choral harmony: "Blow the Man Down", "Coal Belt Art", "Art Comes to Pole Cat Creek", and "Old Paint".

Flesh **OLD TIME BALLADS (No. 4) . . . . 1 reel, sound**

"Heaven Will Protect the Working Girl", "Sunset and You" and "Whiskey Johnny" are offered by an excellent male quartet.

MUSICAL SUBJECTS
Popular

Code Word

Pacific ***AULD LANG SYNE. . . .1 reel, sound**

In a setting suitable to the holiday spirit which it expresses, this selection is beautifully rendered.

Pancha ***HOLY NIGHT. . . .1 reel, sound**

A very short but very beautiful rendition of this beloved Yuletide Hymn.

Cacao ***TREES. . . .1 reel, sound**

In addition to a beautiful musical rendition of Joyce Kilmer's immortal poem, Jesse Crawford and Charles Carlile present some old and some new songs about trees.

Dabber ***RHAPSODY IN BLACK. . . .1 reel, sound**

Sid Gary has assembled some music that will never be forgotten. Southern Negro Spirituals beautifully presented with Herbert Rawlinson announcing.

Cachet ***WINE, WOMEN AND SONG. . . .1 reel, sound**

Coming Thru the Rye, Old Oaken Bucket, Drink to Me Only, and Good Night Ladies, beautifully sung by Tommy McLaughlin against a fine pictorial background. Lew White at the organ.

CARSON ROBINSON SERIES. . . .1 reel, sound, each

Faunal REEL 1. BALLADS OF THE PLAINS

a) Sagas of the Plains
b) On the Range
c) Goin' Home

Favor REEL 2. HILL BILLY HARMONIES

a) Hill Billy Harmonies
b) Carson Robinson and His Pioneers
c) Carry Me Back to the Lone Prairie
d) Settin' By the River

Tabard **DEEP SOUTH. . . .1 reel, sound**

A very prettily staged romance of the old South in which all the old favorite plantation songs are sung.

Tabut **SONGS OF MOTHER. . . .1 reel, sound**

Songs of this nature are never out of place, and in this particular reel they are beautifully sung and acted.

Tacit **VOICE OF THE SEA. . . .1 reel, sound**

A one act sketch in which old familiar sea chanties are sung and acted.

Gabby **PAR AND DOUBLE PAR. . . .1 reel, sound**

Frank Crummit and his ukulele show us how golf should not be played.

MUSICAL SUBJECTS
Popular

Code Word

Cairn ***BENNY DAVIS . . . . 1 reel, sound**

Until you have seen and heard Roy Atwell as a prosecuting attorney, "you ain't seen nothin." Benny Davis, Martha Raye, Charles Carlile, the Stewart Sisters and Jackie Green bring you this Melody Maker's hit in a brand new way.

Deflate **FIELDS AND McHUGH . . . . 1 reel, sound**

This talented pair of song writers aided by Jack Osterman, the Pickens Sisters and others joke their way through their better known songs.

Cajole ***CLIFF FRIEND . . . . 1 reel, sound**

This talented young composer brings you some of his hit songs in a pretty setting. The Pickens Sisters, Peggy Healy and Jack Fulton sing your favorites in this reel.

BLOW BUGLE BLOW . . . . 1 reel, sound

A crack American Legion drum and bugle corps goes through the intricate and humorous march formations that won them the championship.

Cadmus ***SONGS OF THE RANGE . . . . 1 reel, sound**

Art Dickinson, the Singing Cowboy, certainly brings the Old West back again. His unusual voice and the picture work on this reel are a treat.

MEYER DAVIS MUSICAL COMEDIES
Each 2 reels, sound

As an orchestra leader, Meyer Davis is recognized all over the world. In this series a notable group of stage, screen and radio stars have been assembled, and present screamingly funny situations with lots of lively music. They are highly entertaining for mature audiences.

Meyda **HIZZONER**

Bert Lahr, Jimmy Wallington, James Melton and many other united in a burlesque on the political situation.

Meydab **STRANGE CASE OF HENNESSY**

When Professor Hennessy drops out of sight, it gives the police force lots of funny things to do. Cliff Edwards (Ukulele Ike), Jack Fulton, Jr., Walter Fenner and a good cast capably act their parts, all in rhyme and music.

Meydac **BUBBLING OVER**

Ethel Waters, as the wife of a lazy colored janitor, sings her own songs in her own way, surrounded by a good comedy cast.

Meydad **HENRY THE ACHE**

Bert Lahr and his accomplices play Henry VIII as it was never written in the classics.

MUSICAL SUBJECTS
Popular

Code Word

Meydaf **THE KNIFE OF THE PARTY**

A stranded theatrical troupe gets involved with an excitable rural sheriff with unusual results.

Meydag **EVERYBODY LIKES MUSIC**

Donald Novis, Irene Taylor, "Mrs. Pennyfeather" and lots of others show us the reason for the title of this comedy. For mature audiences.

Meydak **NO MORE WEST**

Follow Bert Lahr and his company from an Eastern shooting gallery through a bad man chase in the Wild West.

Meydal **SEA SORE**

Arthur Tracy (The Street Singer), Baby Rose Marie and a big cast get lots of fun out of a police picnic.

Wilga **SWING'S THE THING. . . . 2 reels, sound**

Unemployed musicians find a place for their talents, thanks to the never-say-die determination of a pretty girl who believes in them. Good clean comedy thread holds together many interesting musical numbers.

Willet **I SURRENDER DEAR. . . . 2 reels, sound**

Bing Crosby croons his way into a girl's heart, only to lose her. You will enjoy his many attempts to locate her and frustrate the Count, her fiance.

Bing Crosby

Willie **ONE MORE CHANCE. . . . 2 reels, sound**

Bing Crosby sings his way in and out of some funny adventures on a slap-happy auto trip from Hoboken to Los Angeles.

MUSICAL SUBJECTS
Organlogues . . . . each 1 reel, sound

Code Word

For the benefit of those not familiar with this series of one reel musicals, we will say that to a background of organ music by such artists as Jesse Crawford, Ann Leaf, Richard Liebert, Lew White and Don Wallace, song hits of today and yesterday are sung by such radio personalities as Singing Sam, the Street Singer, the Dream Singer, Irving Kaufman and a host of others. In addition to the vocal and instrumental contents of these reels, the words of all songs appear on the screen which make them specially delightful for community singing. Introductions to the various reels are made by radio announcers, such as Norman Brokenshire, Harry Von Zell, Tony Wons, Louis Dean and others equally prominent.

Dacoit **A BOUQUET OF ROSES**
"Moonlight and Roses", "When You Look in the Heart of a Rose", "Roses of Yesterday" and "Lonesome Rose".

Dactyl **CAROLINA MELODIES**
"Carolina in the Morning", "Carolina's Calling Me", "Cryin' for the Carolines" and "An Evening in Caroline".

Dagger **CIRCUS DAY**
"Happy Days Are Here Again", "Ain't We Got Fun", "Peanut Vendor" and "I'm Keeping Company Now" (2 choruses).

Daggle **COLLEGE CAPERS**
"Collegiate," "Girl of My Dreams," "Betty Co-ed" and "Stein Song."

Dagoba **DAFFY DITTIES**
"You're the One", "Up and down the Hill" and "Rhymes".

Dahlia **A DAY'S OUTING**
"Let a Little Pleasure Interfere with Business", "On the Beach with You", "Sunny Skies" and "Walking My Baby back Home".

Dainty **DO YOU REMEMBER**
"When You Wore a Tulip," "Whispering," "Let Me Call You Sweetheart," and "Smiles" (2 choruses).

Dairy **FOLLOW THRU**
"You Didn't Know the Music", "Cuban Love Song", "I'm Sorry Dear" and "Too Late".

Daisy **FOR OLD TIME'S SAKE**
"For Old Time's Sake", "Sunbonnet Sue", "When You Were Sweet Sixteen" and "Put on Your Old Grey Bonnet".

Damask **GAME OF LOVE**
"I'm Thru with Love", "By My Side", "I've Got a Sweet Somebody" and "You Didn't Have to Tell Me".

MUSICAL SUBJECTS
Organlogues . . . . each 1 reel, sound

Code Word

Damsel **A GAY FLIRTATION**

"Pardon Me Pretty Baby", "I Can't Give You Anything but Love", "Nevertheless" and "Would You Like to Take a Walk".

Dangle **KOFFEE AND KISSES**

"Cup of Coffee, Sandwich and You", "You're the Cream in My Coffee", "Sugar" and "Let's Have Another Cup of Coffee".

Darken **A LESSON IN PROPOSING**

"Little Girl", "One More Chance" and "Sweet and Lovely".

Darted **LET'S BE OPTIMISTIC**

"I'm Happy When You're Happy", "Let's Get Friendly", "You Said It" and "Toodle Oo! So Long Good-bye".

Darwin **LET'S IMAGINE**

"Wabash Moon", "Oh Momenez", "Roll on Mississippi" and "Just a Crazy Song".

Dashed **LET'S SING**

"Love Letters in the Sand", "What Is It", "Guilty" and "Good Night Sweetheart".

Dative **LOOKING BACKWARD**

"I Surrender Dear", "Please Don't Talk about Me When I'm Gone", and "When I Take My Sugar to Tea".

Dauber **LOVE YOU FUNNY THING**

"Love You Funny Thing," "Kiss by Kiss," "Snuggled on Your Shoulder," and "I Wouldn't Change You for the World".

Davit **MELODY MAN**

"Ho Hum, Spring Is Here Now", "One Little Raindrop", "Were You Sincere" and "Got a Bench".

Dazzle **MELODY ON PARADE**

"At the Baby Parade," "Presidents on Parade," and "I Love a Parade."

Dealer **MELODY TOUR**

"Chicago," "Hello Frisco," "Way Down Yonder in New Orleans," "Take Me Back to New York Town" and "My Home Town Is a One Horse Town."

Dearly **MEMORIES**

"Memories," "Among My Souvenirs," "Somewhere a Voice Is Calling" and "Auf Wiedersehen."

MUSICAL SUBJECTS
Organlogues . . . . each 1 reel, sound

Code Word

Debark **MOONLIGHT SILHOUETTES**

"I Wanna Sing About You," "There Ought to Be a Moonlight Saving Time," "When the Moon Comes Over the Mountain" and "Making Faces at the Man in the Moon."

Deform **MUSICAL MEAL**

An organlogue that ties up music with food.

Decade **NIGHT AIRS**

"Whistling in the Dark," "Under Your Window Tonight," "Let's Pretend We're Sweethearts," and "There Ought to Be a Moonlight Saving Time."

Decant **NIGHT OF ROMANCE**

"Night Shall Be Filled with Music," "Masquerade," and "With a Song in My Heart."

Decay **NOCTURNE**

"Night," "Starlight," "Goodnight My Love," and "Kiss Me Goodnight."

Cachexy **ORGAN FESTIVAL**

"Love Songs of the Nile," "One More Chance," "Beyond the Blue Horizon," and "Stormy Weather."

December **ORGANLOGUING THE HITS**

"Lying in the Hay," "Lazy Bones," "Isn't This a Night for Love," and "Blue Prelude."

Decent **OUR OLD SCHOOL DAYS**

"Schooldays," "Mississippi," and "Katy."

Decern **POPULAR HITS**

"Me," "You Try Somebody Else," "Now That You're Gone," and "I Apologize."

Decima **REEL MELODIES OF YESTERDAY**

"You Were Meant for Me," "Go Home and Tell Your Mother," "You Brought a New Kind of Love," and "If I Had a Talking Picture of You."

Defray **ROUND THE WORLD IN SONG**

"Goodbye Broadway," "Madelon," "In a Little Spanish Town," "Auf Wiedersehen," "Russian Lullaby," "Japanese Sandman," "Aloha Oe", and "California Here I Come."

Cadet **SALLY**

"I Wonder What's Become of Sally," "My Gal Sal," "Blue-Eyed Sally," and "Sally Won't You."

Decree **SING A NEW SONG**

"Sing a New Song," "I Wanna Count Sheep Till the Cows Come Home," and "Dancing on the Ceiling."

Decurion **SING A SONG OF SPAIN**

"In a Little Spanish Town," "Lady, Play Your Mandolin," "Marcheta," and "Valencia."

MUSICAL SUBJECTS
Organlogues . . . . each 1 reel, sound

Code Word

Decuple **SING FOR FUN**
"When the Red Red Robin," "Singing in the Bathtub," "Yes, We Have No Bananas," and "Now's the Time to Fall in Love."

Decorum **SING WITH THE STREET SINGER**
"What a Life," "Too Many Tears," "Call Me Darling," and "River Stay Away From My Door."

Cadence **SINGIN' WITH SINGING SAM**
"Lazy Day," "I Love to See the Evenin' Sun Go Down," "Moonlight Bay," and "Let Me Call You Sweetheart."

Decoct **THE SONG PARADE**
"It's A Girl," "One More Time," "Dream a Little Dream of Me," and "A Million Dollar Baby."

Cadger **SONGS OF THE HILLS**
"Hand Me Down My Walking Cane," "She'll Be Comin' 'Round the Mountain," and "Climbin' Up Dem Golden Stairs."

Declare **SONGS OF THE SUN**
"The World Is Waiting for the Sunrise," "Put That Sun Back in the Sky," "Sing a New Song," and "Beyond the Blue Horizon."

Declaim **SONGS OF YESTERYEAR**
"River St. Marie," "Don't Forget Me In Your Dreams," "Were You Sincere," and "Apple Blossom Time."

Deduct **STATION "S-O-N-G"**
"Can't We Talk It Over," "Somebody Loves You," "Oh What a Thrill," and "By the Fireside."

Deemed **THEME SONG OF YESTERDAY**
"Louise," "Singing in the Rain," and "Ramona."

Deeper **TIMELY TUNES**
"As Time Goes By," Time on My Hands," "How Long Will It Last," and "Was That the Human Thing to Do."

Caesar **TINTYPES**
"Long Long Ago," "Daisy," "Pitied Than Censured," and "Picture Puzzle of You."

Deeply **TONGUE TWISTERS**
"Sister Susie," "Katy," "She Sells Sea Shells," and "Little Green Hat."

Defacto **TOPICAL TUNES**
"Hummin' to Myself," "Dream Sweetheart," "Paradise," and "Lovable."

Defend **A WALTZ DREAM**
"Why Dance," "After the Ball Is Over," "When the Rest of the World Goes Home," and "Three O'Clock in the Morning."

Defense **WE'RE OFF**
"Whistle and Blow Your Blues Away," "We Don't Believe in Kissing," "When I'm the President."

THE WORLD AND ITS PEOPLE
HUMAN GEOGRAPHY, TRAVEL & CUSTOMS
NEW AND THRILLING COLOR FILMS

Code Word

Hakea **FRANCE. . . .4 reels, sound**

A comprehensive color film depicting life in city and country, showing the people, traditions, customs, buildings and industries of Paris and rural France.

Hakim ***TIBET, PENTHOUSE OF THE GODS. . . .5 reels, sound**

This picture was filmed by Theos Bernard, the only white man ever to have become a lama. The material is unique and colorful, showing the lamaseries and cities of Tibet. Mr. Bernard is also the author of the book, "Penthouse of the Gods," published by Scribners.

Half **HUNGARY. . . .2 reels, sound**

This film shows colorful Budapest and the countryside of Hungary. We see the Hortabagy or great Hungarian Plains with their picturesque cattlemen, the magnificent horses and cattle, peasants in native costumes dancing the Csardas as well as the beautiful resorts and lake country.

UNITED STATES

Fiesta ***HEART OF THE SIERRAS. . . .1 reel, sound**

Yosemite National Park, one of the most beautiful and majestic sights of nature is brought to the screen in intimate detail that reveals the glories of this great public playground. At the Park Museum are seen many interesting exhibits that tell the history of the park down through the ages. From Hanging Rock, 3000 feet above Yosemite Valley, an awe inspiring view is obtained.

Filly ***CALIFORNIA MISSIONS. . . .1 reel, sound**

California Missions

"California Missions," the historic civilization outposts of another century, were built by the Franciscan Friars, who, starting in Old Mexico erected their places of worship along a thousand-mile course terminating their peaceful conquest of hostile Indians in, what is now, Los Angeles, California.

Reader **AMERICANA. . . .1 reel, sound**

This reel includes such varied scenes as Montana trail riders, winter scenes in Yellowstone National Park, where we see a geyser in operation, the old covered bridges of Pennsylvania, a trip through a cavern, and some of the famous sights of Washington, D.C.

Code Word

UNITED STATES

Fiery ***WASHINGTON IN VIRGINIA. . . . 1 reel, sound**

The camera traces the life of George Washington by means of historical landmarks throughout the beautiful state of Virginia. On the south bank of the Potomac, near Wakefield, Va., is shown the mansion where he was born in 1732. We view the college he attended: William and Mary and then beautiful Mount Vernon, perhaps the place most popularly associated with the Father of our Country.

Washington in Virginia

Filing ***MOUNT VERNON. . . . 1 reel, sound**

Mount Vernon, once the home of George Washington, is now the most revered historic shrine in the United States. Through the courtesy of the Mount Vernon Ladies' Association, the first and exclusive motion pictures of the interior of this great historic shrine are shown.

Mount Vernon

Filial ***MANHATTAN WATERFRONT. . . . 1 reel, sound**

A resume of New York's waterfront, whose mile after mile of docks bound one of the greatest and busiest harbors in the world—where more than 10,000 ships of all kind and size enter and leave each year. Gigantic ocean greyhounds are seen coming to rest after swift ocean crossings, as well as large and small cargo boats bringing produce from all parts of the world.

Finch **JUNGLE PLAYMATES. . . . 1 reel, sound**

A wild animal farm in California that specializes in raising jungle cats for exhibition purposes is the locale for this picture.

Code Word

UNITED STATES

Filose ***CIRCUS WINTER QUARTERS. . . .1 reel, sound**

The circus, pictured in its Sarasota, Florida, winter quarters, provides a subject that is packed with human interest. The gypsies of the entertainment world and their cargoes of jungle beasts are interest-getters wherever the big top is staked.

Filter ***FLORIDA COWBOY. . . .1 reel, sound**

Florida, although known as one of America's favorite winter playgrounds, is a definite factor in the cattle industry. Surprising as it may seem there are some of the nation's finest herds and an army of cow-punchers inhabiting the jungle camps amid the palm-fringed pampas of its wild interior.

Ghost **NAVAJO DEMON. . . .1 reel, sound**

An intimate study of the activities of a Navajo family, told in a colloquial, true to the soil manner.

Gatling ***PRIMITIVE AMERICA. . . .1 reel, sound**

Primitive America

This film shows the mountaineers in the Great Smokies of Tennessee as the purest strain of American primitives. We see their use of primitive water wheels; methods of shearing, carding and spinning; methods of cooking, molding candles and pewter spoons,

Gaucho ***REAL AMERICANS. . . .1 reel, sound**

Pictures Indian life in Southwestern United States and in Massachusetts. First we see the village with its tepees, and the chieftains in headdress holding council; then some Apache women weaving. Other things shown are Hopi ceremonial dances and the women grinding corn, baking bread and making baskets. Natural sound is employed to some extent.

Gantry **BOSTON. . . .1 reel, sound**

Bunker Hill Monument, the home of Henry Wadsworth Longfellow, Harvard University, Massachusetts Hall, the docks, piers, etc. where the famous Boston Tea Party was held—these and many other well-known spots are shown as the reel unfolds.

Garble ***CHICAGO. . . .1 reel, sound**

Views of Lake Michigan, the Civic Opera House, Grant Park, Soldier Field, Field Museum of Natural History and many other of Chicago's show-places. The film closes with scenes of Chicago at night.

THE WORLD AND ITS PEOPLE
HUMAN GEOGRAPHY, TRAVEL & CUSTOMS

Code Word

UNITED STATES

Ganlet ***NEW ORLEANS. . . .1 reel, sound**

In two hundred years New Orleans has grown from a small trading post to its present status. We see buildings, statues, the French quarter, the French market, Tulane University and many spots of historical interest.

Ganoid ***NEW YORK CITY. . . .1 reel, sound**

Views of the Statue of Liberty, Ellis Island and the skyline of New York. We see the Stock Exchange and Wall Street, the lower East side with its large Jewish population, the Bowery and Chinatown. From there we go to some of the sky-scrapers including the Empire State and the Chrysler buildings. Aerial views of Times Square and the Public Library, St. Patrick's Cathedral, the Easter Parade on Fifth Avenue plus a visit to Riverside Drive, Grant's Tomb and other spots of interest conclude the reel.

Garcon ***SAN FRANCISCO. . . .1 reel, sound**

Views of the entire city, its harbor and environs. We see the fishermen's wharves, Chinatown, an old Mission, Golden Gate Park, Amundsen's Arctic Yawl, Seal Rock, Alcatraz, the University of California campus and other points of interest.

Gannet ***WASHINGTON, D. C., Heart of the Nation. . . .1 reel, sound**

Aerial panoramic view of the Capitol, the Congressional Library and the Mall interspersed with ground views of the Congressional Office Buildings, the Treasury, War and Navy Buildings, the White House and the Printing Office. Interior and exterior scenes of the Lincoln Memorial, the National Amphitheatre at Arlington, and Mount Vernon are shown, while the commentary furnishes the historical background.

ALASKA AND CANADA

Rate **ARCTIC EXPLORATION. . . .1 reel, sound**

Bryant Washburn, a noted explorer, takes us on a trip to the Himalayas of America in Alaska, with graphic pictures of the terrain and descriptions of the training and handling of the dog teams.

Arctic Exploration

THE WORLD AND ITS PEOPLE
HUMAN GEOGRAPHY, TRAVEL & CUSTOMS
ALASKA AND CANADA

Code Word

Ready **ALASKA. . . . 1 reel, sound**

An airplane trip over Alaska sponsored by the National Geographic Society, showing outstanding points of interest. Then we are shown the process of subglacial gold mining.

Fichu ***THE LAND OF EVANGELINE. . . . 1 reel, sound**

Land of Evangeline

Here are shown the beautiful scenes that inspired the famous poem "Evangeline" by Henry Wadsworth Longfellow, retaining all the tragic romance and at the same time expressing one of the most beautiful events in the history of the world — the expulsion of the French Arcadians from their homes.

Realm ***CANADA. . . . 1 reel, sound**

Sights in the Canadian Rockies which rival the Alps in beauty. Then pictures of the wheat fields, one of Canada's important industries. Last we are shown campers in Ontario, the tourist trade being an important aspect of life of our Northern neighbor.

Reach **NEWFOUNDLAND. . . . 1 reel, sound**

This reel shows the people of Newfoundland, their life unchanged from the old days and completely untouched by the modern pace. Beautiful and unusual photography.

Girdle ***QUEBEC. . . . 1 reel, sound**

Quebec

We are shown the lower part of Quebec where quaint houses, many of them hundreds of years old, are crowded on narrow streets. Among the outstanding points of interest is shown the Cathedral of Notre Dame des Victories; Basilica, home of General Montcalm and the Parliament Building.

Code Word

MEXICO

Filch ***ROMANTIC MEXICO . . . . 1 reel, sound**

A subject that shows the many beautiful sights that may be seen in and about Mexico City. In the city are seen the great public buildings, noted the world over for their beauty and graceful design, among them Mexico's great Cathedral.

Final ***WORKSHOPS OF OLD MEXICO . . . . 1 reel, sound**

The trades and crafts of the Mexican have remained family property throughout the centuries. The typical Mexican, who populates the provinces outside the city areas, has not been modernized by the pressure of the machine age. These happy and contented toilers are shown at their work amid squalor languidly performing the chores that afford them their meagre existence.

Workshops of Old Mexico

Gaudy ***TAXCO . . . . 2 reels, sound**

Views of the countryside—narrow alleys, houses, shrines, churches, native craftsmen, gardens and streets, stress the mood of the "manorial city."

Gambit ***THROUGH THE AGES . . . . 1 reel, sound**

Aspects of native life include street scenes, holiday crowds, a bull fight and life on a hacienda. We are shown archeological finds in a thousand year old mound.

Gauge **VIERNES del DOLORES . . . . 2 reels, sound**

In this film we see natives in canoes, dancers and music—all a part of the Holy Friday festivities celebration at Santa Anita.

CENTRAL AMERICA AND THE NEARBY ISLANDS

Fiat ***LAND OF THE EAGLE . . . . 1 reel, sound**

"Land of the Eagle" is the meaning of the old Aztec word "Guauhtematlan," now Guatemala, a land of many wonders and beautiful scenery, from the tropical climate lowlands where vast quantities of bananas are grown to the mountainous regions where a temperate climate prevails and coffee growing is one of the main industries.

THE WORLD AND ITS PEOPLE
HUMAN GEOGRAPHY, TRAVEL & CUSTOMS
CENTRAL AMERICA AND THE NEARBY ISLANDS

Code Word

Rainbow ***WEST INDIES. . . .1 reel, sound**

Curacao—Dutch architecture and Dutch influence transform this tropical island, just off the coast of Venezuela, into a little Holland. We sail up the grand canal visiting the salt marshes and the home of Simon Bolivar, famous South American liberator. Then northward to Santiago, into this beautiful Cuban harbor from which one-fourth of the world's cane sugar is exported. We go to San Juan Hill, then to a plantation where we see them make sugar. Then away to Bermuda, up Shinbone Alley, and down Featherbed Lane past the homes of Eugene O'Neill, Mark Twain, and Tom Moore, by fields of lilies and onions, through Hamilton and St. George, and down to the ships' graveyard.

Fidget ***CORAL ISLE OF THE ATLANTIC. . . .1 reel, sound**

The Bermudas are portrayed as the best known and most interesting of the almost countless groups of coral islands and atolls found throughout the tropic seas. There are 365 islands in the group with but a total area of twenty square miles. Tiny coral animals have through untold centuries formed the islands and practically everything on the islands is built of the beautiful white coral stone.

Fierce ***TRINIDAD. . . .1 reel, sound**

The beautiful island of Trinidad, the most southerly of all the British West Indian Islands in the Caribbean Sea. First is shown the town of Port-of-Spain, its many beautiful streets lined with quaint shops that display a multitude of wares to catch the eye of the tourist. We view the annual "Hosien" Festival which consists of many forms of amusement and religious worship.

Gadfly ***CHILDREN OF THE SUN. . . .1 reel, sound**

Children of the Sun (Community Laundry)

This film shows scenes of wharves, fishing boats, village streets, community laundries, etc. on the island of Guatemala. Activities of the island include fishing, marketing, cooking with iron kettles and preparing kindling wood. The commentary calls attention to the background of Mayan civilization.

THE WORLD AND ITS PEOPLE
HUMAN GEOGRAPHY, TRAVEL & CUSTOMS
CENTRAL AMERICA AND THE NEARBY ISLANDS

Code Word

Glace **JAMAICA. . . .1 reel, sound**

We first see the city of Kingston, the capital of Jamaica and the center of trade for the entire island. Then the farms and large plantations—peasants are seen working their little farms where they exist by growing produce that is sold at market.

Cadoid **CUBA. . . .1 reel, sound**

We see the Prada, Morro Castle, Sans Souci (home of the Rhumba) as well as beautiful views of Trinidad and Camaguay. Natives at work at sugar and rope making, two of the chief industries of the island, are also shown.

Cager **EBONY SHRINE. . . .1 reel, sound**

In this reel we visit the ancient cathedrals and ruined cloister of Guatemala. The film closes with a pilgrimage to the Ebony Shrine and views of the interior of the church.

Gallant **THE MENACE OF GUATEMALA. . . .1 reel, sound**

The life of the people who live near the active volcano called Agua is interestingly depicted. Primitive customs still persist.

Menace of Guatemala

Gainly ***FALLEN EMPIRE. . . .1 reel, sound**

Views of scenes of the beautiful island of Haiti and of some of the unique customs which prevail there. The reel closes with close-ups of the Fortress of the Black Emperor and his tragic story.

Galloon ***SONG OF THE VOODOO. . . .1 reel, sound**

Interesting views of Haiti and Port au Prince. We see the market place, native carriers, craftsmen fashioning silver jewelry and, finally, a Voodoo dance.

Galago **HURRICANE ISLAND. . . .1 reel, sound**

Here we visit the Isle of Santa Domingo after the hurricane of September 1930. We see pictures of the Castle, Fort and of the cathedral where Christopher Columbus is buried.

THE WORLD AND ITS PEOPLE
HUMAN GEOGRAPHY, TRAVEL & CUSTOMS
CENTRAL AMERICA AND THE NEARBY ISLANDS

Code Word

Gambrel **WELL OF FORTALEZA . . . . 1 reel, sound**

Fortaleza, situated in the Caribbean Sea, is one of the prettiest of the West Indian Islands. We see views of the island, its people and their mode of life. In sharp contrast with the beauty and serenity of these scenes is the grim fortress and the story of the Well of Fortaleza which we visit in the closing sequences of the reel.

SOUTH AMERICA

Gander **ABANDONED IN AMAZON FORESTS . . . . 1 reel, sound**

Deserted by their native guides, Commander Dyott and his companions found themselves without food, shelter or supplies in the world's most feared jungle. How, after months of heart breaking labor and wild adventure, they got back to civilization is graphically told in this reel.

Gamoon ***THE BLACK GIANT . . . . 1 reel, sound**

This Black Giant is one of the volcanoes of the Andes in Ecuador. In photographing this monster in full eruption, our party barely escaped with their lives.

Gastral **INCA CUZKO (Peru) . . . . 2 reels, sound**

This trip takes us to the ruins of Inca and pre-Inca structures. We see the wild country surrounding Lake Titicaca and the life of the Uros Indians. This film also shows scenes during the visit of the former Prince of Wales.

Ganger **A NIGHT IN THE JUNGLE . . . . 1 reel, sound**

What the wilds of the Amazon have to offer a pair of adventurers in the line of comedy as well as terror is shown in this reel.

Glycol **ROAMING THE SPANISH MAIN . . . . 1 reel, sound**

The scenes shift from Port au Prince to the ruins of the Sans Souci Palace, then to Haiti and Christophe's Citadel. In Jamaica we see the creek-laundry, the market and the women vendors. We travel to South America via the old buccaneer route and visit Cristobal, Colon and the Panama Canal.

Gamut ***SLIDING OFF THE ANDES . . . . 1 reel, sound**

Beautiful views of mountains during a roller-coaster like ride down the mountain side!

UNITED KINGDOM

Rajah ***ENGLAND (No. 1) . . . . 1 reel, sound**

Through the country where age means centuries, not just years. We travel in Kent and York where the Romans first landed and where the walls and towers built by William the Conqueror and Edward I are still in use. We are shown overhanging houses in the towns, thatched cottages in the villages, beautiful Minster Cathedral dominating the country for miles about. As we move on and travel along the banks of the Thames lined with beautiful summer homes and pavilions, we get an intimate glimpse of the life of the people and life on the river.

THE WORLD AND ITS PEOPLE
HUMAN GEOGRAPHY, TRAVEL & CUSTOMS

Code Word

UNITED KINGDOM

Rascal ***ENGLAND (No. 2) . . . . 1 reel, sound**

We are taken to Eton, one of England's famous public schools, then on a tour of Salsbury with its well known Cathedral . . . Next we are shown an iron mill, one of England's representative industries, and then go North to Stirling, the gateway to the Highlands.

LONDON CALLING Series

Unfix **(a) ROOFTOPS OF LONDON . . . . 2 reels, sound**

Unendow **(b) STATUE PARADE . . . . 2 reels, sound**

Unflag **(c) PEOPLE IN THE PARK . . . . 2 reels, sound**

Unfold **(d) LONDON WAKES UP . . . . 2 reels, sound**

Four short films giving insight into unusual and entertaining aspects of the world's largest metropolis. They are outstanding examples of Strand Documentary Films.

Gaspard ***CANAL GYPSIES . . . . 1 reel, sound**

A vivid portrayal of another phase of English life—the canal barges and the people who live on them. We see the antiquated locks used, the function of horses in pulling barges and the activities of the canal boat people.

Glower **BONNIE SCOTLAND CALLS YOU . . . . 4 reels, sound**

This is a composite picture of romantic Scotland. The elements of the picture range from the roaring industry of the great shipyards, to the weaving of Harris tweed and sheep farming in the remote Hebrides. We hear Scottish music of the pipers and the singing of folk tunes and ballads. The majestic beauty of Scotland is shown and the sports of the Highland Games, mountaineering, fishing and yachting also.

Bonnie Scotland Calls You

THE WORLD AND ITS PEOPLE
HUMAN GEOGRAPHY, TRAVEL & CUSTOMS

Code Word

CONTINENTAL EUROPE

Gasolene **DUTCH TREAT. . . .1 reel, sound**

Holland and its people beautifully photographed.

Galatea **HOLLAND MOSAICS. . . .1 reel, sound**

We see a typical fishing village, Vallendam, with its miles of dikes and the windmills taking the water back to the sea through the canals. The windmills are also used to grind corn and to saw lumber. Cheese, tulips and hyacinths are the principal exports.

Gnat **STROLL THRU HOLLAND. . . .1 reel, sound**

A camera trip through Holland displaying its many quaint cities and customs. There are interesting scenes in the city of Amsterdam, the diamond center of the world, as well as in Vollendam and other of the more important cities.

Gamete ***ZUYDER ZEE. . . .1 reel, sound**

This film presents scenes in and near Amsterdam, Holland—canals—buildings—the unloading of cheese and the method of bargaining for these. Views of the Royal Palace, a cathedral, a public beach and Dutch horses are seen as well as a family in native costume, a Dutch dance, the harbor and the fishing fleet.

Gasogene ***NORWEGIAN SKETCHES. . . .1 reel, sound**

Here we see the scenic beauty of Norway and the life and customs of its people. Views of the capital city of Oslo include the Royal Palace, the Old Church, modern homes and apartment houses and children's playgrounds. Next we see a Norwegian fjord and the native craft; also scenes in Bergen showing the winding streets, crowded buildings, the old city gate and the home of Grieg, the composer. There are rural scenes showing a wedding, the procession and the dance that follows. There is a beautiful musical background of folk songs and Grieg's compositions.

WILL ROGERS SERIES

Under the general title of "Flying Thru Europe with Will Rogers" this well beloved and so recently deceased comedian and commentator made a series of six one-reel pictures.

Garget ***SWINGING THRU SWITZERLAND. . . .1 reel, sound**

Garish ***ROAMING THE EMERALD ISLE. . . .1 reel, sound**

? *Garment* ***REELING DOWN THE RHINE. . . .1 reel, sound**

Garner ***HIGHWAYS OF HOLLAND. . . .1 reel, sound**

? *Gargoyle* ***DAY AND NIGHT IN PARIS. . . .1 reel, sound**

Garland ***EXPLORING OLD ENGLAND. . . .1 reel, sound**

Code Word

CONTINENTAL EUROPE

Field ***VENICE OF THE NORTH. . . .1 reel, sound**

A camera visit to the beautiful city of Stockholm. Built on a group of islands, the city's many quiet waterways have earned for it the term "Venice of the North." As we approach the city by boat we pass the famous Norska Museum and are soon gliding past a veritable forest of masts that rise from the decks of scores of sailing ships.

Venice of the North

Rame **FRANCE. . . .1 reel, sound**

The magnificent chateaux of France which, since the fifth century, have helped to make her history: Chinon where, in 1429, Joan of Arc appeared before Charles VII; Sully-sur-Loire where Voltaire lived; Chenonceaux, which Henry II gave to Diane de Poitiers; Pierrefonda, the fortress which Napoleon bought for $120 after the French Revolution; many others, showing the evolution of the residence from the stronghold. Closeups of interior—murals, rose windows, Court of Honor and the Hall of the Brave.

LIFE IN A BENEDICTINE MONASTERY. . . .3 reels, sound

This subject portrays a typical day in the life of a monk in a monastery in Normandie.

Hakea **FRANCE (in color). . . .4 reels, sound**

A comprehensive color film depicting life in city and country, showing the people, traditions, customs, buildings and industries of Paris and rural France.

Galley **PARIS. . . .1 reel, sound**

The Place de l'Opera, Place de la Concorde, Arc de Triomphe, Montmarte and other of the best known places of interest in this famous city pass in review. We view with delight the shops of the Rue de la Paix and the beautiful flower markets. Views of the noted Cathedral of Notre Dame which was begun in 1165, the bookstalls of the Seine and the Eiffel Tower conclude the reel.

Unfrock **THE HEART OF FRANCE. . . .2 reels, sound**

An interesting pictorial history of the founding of Orleans from early Gallic invasions up to the present. We see the beautiful chateau country and the architecture of some of the more famous of the chateaux.

Code Word

CONTINENTAL EUROPE

Gather ***ON WITH THE DANCE (Dances of All Nations) 1 reel, sound**

Brief sequences showing people dancing in Luxemborg on the way to church; a dance in Siam; a religious dance in Calcutta; a sacred dance in Tibet; a hula dance in Hawaii; a native dance in Africa; a Csardas dance in Hungary; and many others. The accompanying commentary points out the religious background of most of the dances.

Gabion **ANTWERP. . . . 1 reel, sound**

First we are shown the wharves and barge women of this Belgian seaport. Then we go to the marketplace. We see the percherons, horses painted by Rosa Bonheur and police dogs being trained. Last we see the Antwerp cathedral, begun in the 14th century, and listen to the carillon.

Gaily ***EYES ON RUSSIA. . . . 1 reel, sound**

We begin with views of the country, the peasants, a collective farm, a community bakery, Stalin's former home and typical Georgians. Then we are taken to Moscow where we see the Kremlin, a park, a former monastery, a ballet school and a modern kindergarten.

Gird ***THE RED REPUBLIC. . . . 1 reel, sound**

Miss Margaret Bourke-White, famous globe-trotter and internationally known photographer herein shows a most interesting part of Russia. Starting at Baku, on the Caspian Sea, is shown a land that is old and picturesque but rapidly being modernized under the Soviet. Next is shown the extensive vineyards of the famous wine country of Georgia. Then is seen the great Dnieper Dam which is one of the largest dams in the entire world.

Glacier ***THE SAAR. . . . 1 reel, sound**

A comprehensive insight into a seething center of industrial and mineral wealth. First is shown the town of Saarbruecken, neat and clean and not at all remindful of the mining activities for which the district is famous. The main streets, schools and markets are seen.

Rash **GERMANY. . . . 1 reel, sound**

The reel opens with beautiful mountain views of the Alps; then we go to Dresden, called the city of the Arts, with its fine buildings and statues. By way of contrast, we are shown Garmisch, the "painted village," the buildings decorated with pictures of local industries, and finally to Weimar, the home of Goethe.

Gadus **DOGS OF SOLITUDE. . . . 1 reel, sound**

How the St. Bernard dogs serve on errands of rescue when snow blocks the Alpine Passes is vividly depicted. The reel also shows adventurous mountain climbing.

Gaiter **GLACIER'S SECRET. . . . 1 reel, sound**

The story of the glacier with striking mountain views as a background!

Gibber **SNOW AND ICE. . . . 2 reels, sound**

Famous winter sports against the beautiful background of the Alps!

Code Word

CONTINENTAL EUROPE

Sagum ***POLAND . . . . 1 reel, sound**

A detailed picture of the new Poland created since the World War. Views of the modern buildings and the great port of Gdynia, which was built from a fishing village, are contrasted with peasant life.

Poland (Harbor of Gdynia)

Giblet **CZECHOSLOVAKIA . . . . 1 reel, sound**

This film shows the land-locked nation, composed of Bohemia, Moravia, Slovakia and Carpathian Russia. There are scenes from Old Prague and Modern Prague as well as views of vineyard and wine making and village dancing to the old piper's tunes. Throughout there is a lovely musical background of native music.

AUSTRIA VANISHES . . . . 1 reel, sound

Here is the story of the rise of the Hitler Dictatorship in Germany, his aggressions, broken treaties, and finally his complete annexation of little Austria. A History of ~~Europe from 1918—1938~~. part of Europe 1938

Give **ROUMANIA . . . . 1 reel, sound**

Travelling through the beautiful country of Roumania the camera first shows King Carol II, then to the charming castle "Pelesh," located in the Carpathian Mountains; the famous Sinaia Monastery and the beautiful Casino, the center of entertainment. Next is seen a glimpse of peasant life.

Half **HUNGARY . . . . IN COLOR . . . . 2 reels, sound**

This film shows colorful Budapest and the countryside of Hungary. We see the Hortabagy or great Hungarian Plains with their picturesque cattlemen, the magnificent horses and cattle, peasants in native costumes dancing the Csardas as well as the beautiful resorts and lake country.

Rayon ***ROMANTIC ITALY . . . . 1 reel, sound**

We are taken on a trip on the Grand Canal of Venice with the gondolier singing. Then to the Tiber with its lovely old Roman bridges, and last to the beautiful country of Tivoli.

Gnash **SOUVENIR OF NAPLES . . . . 1 reel, sound**

The sequences show views of points of interest including the famous lemon groves and other beautiful and artistic scenes.

Code Word

CONTINENTAL EUROPE

Railing ***CENTRAL EUROPE . . . . ½ reel, sound**

Peasant Life in Hungary—A glimpse of life as it was lived in Europe in the 17th century, a life which still exists in the Hungarian village today: houses of sun-dried bricks with thatched roofs, potters and coopers at work, pigs being driven to market and the actual bargaining in the market place. From there we turn time even further backward as we enter the Hortabagy Plains, just 100 miles northeast of Budapest, where shepherds still sleep on the ground by their flocks. We see the native horses, brought there by Tartar ancestors, and the long-horned cattle, descendants of Roman stock.

Garter ***MOUNTAINS AND SKIS (Tyrol) . . . . 1 reel, sound**

This film offers a scenic treatment of skiing and the mountain regions with which the sport is associated. Views of skiers climbing, taking Christiana and jump turns, jumping and racing are seen, and there are scenic views of mountains, trees, snowfields, ice formations and clouds.

Fibber ***SPAIN'S ROMANTIC ISLES . . . . 1 reel, sound**

Majorca, one of Spain's romantic isles, is selected as an outstanding example of beauty and picturesque romance. Fishing is one of the chief occupations of the inhabitants. The only signs of modernization are beautiful roads that lead to all principal points.

Galleon **MOORISH SPAIN . . . . 1 reel, sound**

Called by Goethe "land of wine and minstrelsy," Andalusia is known for farming, goat raising and its cheese industry. Every ten years the oak trees are stripped to make cork. The cork industry led to the manufacture of champagne. Views are seen of the Alhambra, Court of Lyons, Court of Myrtles and Granada.

Galacto ***GLORY OF SPAIN . . . . 1 reel, sound**

This reel shows detailed views of the Alhambra. We also see Cordoba with its Roman bridges, fiestas, dancing girls, carpet weavers and makers of shawls and mantillas.

Gala **GIBRALTAR . . . . 1 reel, sound**

This is a fairly modern town in which only British citizens may live. We see the barracks, the narrow streets and local customs.

Gallery **MADEIRA . . . . 1 reel, sound**

This group of islands is of volcanic origin. The island of Madeira is famous for its embroidery and wines. We are shown Funchal and natives singing and playing instruments.

Glyph **BEAUTIFUL GRANADA . . . . 1 reel, sound**

Granada is one of the oldest and most interesting cities in Spain. We are shown views of some of the world's most famous temples and scenes of natives at work and at play.

Gnarl **IMPRESSIONS OF SEVILLE . . . . 1 reel, sound**

Many of the high spots and points of interest in the beautiful Seville country are shown in this reel.

Code Word

AFRICA, ARABIA, INDIA

Gascon **FOUND IN MOROCCO . . . . 1 reel, sound**

In the great square at Marrakech, a public market place alive with brightly clad Moors, we see scenes resembling biblical days, Then we visit Fez, one of the most enchanting cities of Morocco, and watch the natives making wallets, etc., from the famous Moroccan leather. Lastly, we go to Meknes, imperial city of Morocco, with its sacred mosques rising all about.

Fickle ***MOROCCO . . . . 1 reel, sound**

This unit presents an intimate study of Morocco, its buildings, customs and people. The city of Marrakech on the northern slopes of the snowclad Atlas Mountains, surrounded by the remains of a once massive stone wall, is shown to still retain much of its grandness of days gone by in its beautiful tower of the Katurbia Mosque and the great open square of Djemaa El Fna.

Garret ***CALLING ON CAIRO . . . . 1 reel, sound**

First we visit modern Cairo with its broad avenues and beautiful buildings. In sharp contrast with these are the crooked alleys of the bazaars. We see the great University and just outside the city the Tombs of the Caliphs. A camel ride to the edge of the desert, where we view the great pyramids and the Sphinx, complete our tour.

Gaduin **DRUMS OF FEAR (Africa) . . . . 1 reel, sound**

A trip with Tom Terriss showing African superstition in general as illustrated by the legend of the tom-toms and their influence on the lives of the people.

Gherkin **CONTACT (Africa, Asia, Australia) . . . . 3 reels, sound**

This is a fine British documentary film on the efficient air service of the British Empire. It starts with the design and construction of an airplane and shows the relationship of aviation to other forms of transportation.

Gaunt ***GARDEN OF ALLAH . . . . 1 reel, sound**

Algiers is here presented in newsreel style, with emphasis on well-digging and irrigation as essential conditions for agriculture in an arid country.

Galah ***THE HOLY LAND . . . . 1 reel, sound**

The color and atmosphere of this spot sacred to religion permeate the reel. We see the seaport of Jaffa, Jerusalem, the Sea of Galilea, the Damascus gate, the Wailing Wall, the Tower of David and the Holy Sepulchre.

Gasify ***PILGRIMAGE THRU PALESTINE . . . . 1 reel, sound**

A camera trip through the Holy Land: camel caravans, Nazareth and Mary's well, the village of Tiberius, the Moslem minarets of Galilea, the river Jordan and its modern bridge, Bethlehem and the Church of the Nativity.

Rebel **IRAN (Persia) . . . . ½ reel, sound**

The buildings, customs and industries of Bagdad.

Gaffer **DAMASCUS . . . . 1 reel, sound**

In the center of an oasis at the edge of the Arabian Desert stands Damascus, the oldest inhabited city—4500 years old—rich in religious history. We see the fine arts of this famous city and are shown how pearls are inlaid, the hammering of metal and the cutting of stone.

THE WORLD AND ITS PEOPLE
HUMAN GEOGRAPHY, TRAVEL & CUSTOMS

Code Word

AFRICA, ARABIA, INDIA

Glove **FAKEERS OF THE EAST. . . .1 reel, sound**
Conjuring tricks of many kinds are shown in this reel.

Gastrula ***THE MYSTIC EAST. . . .1 reel, sound**
Impressions of life and customs in Korea, Java and Samoa. The sequences show native dances, markets, river craft, cocoa bean harvesting and chief articles of trade.

Gasping **SEEN IN SYRIA. . . .1 reel, sound**
We enter Syria through Beirut where we visit the famous American University and see football played against an oriental background of palm trees. We cross the Dog River by means of its ancient Roman bridge and travel to Baldek, City of the Sun, and thence to Damascus and the Ommiad Mosque, one of the greatest in all Islam.

Gachus ***CALL OF MOHAMMED. . . .1 reel, sound**
The scenes in this subject are laid in and around a city in India and picture for us a Mohammedan religious ceremony. We see the market place, a snake charmer, and groups of Moslems approaching a Mosque and worshipping.

Gainsay **GEM OF AGRA. . . .1 reel, sound**
A travel trip through Agra to the beautiful Taj Mahal while the commentator tells us the touching story behind its erection.

Gasket ***HINDU HOLIDAY. . . .1 reel, sound**
This reel deals with the temples and religious celebrations of India. We see views of sacred elephants, mendicant priests, gay processions of ox-carts, camel-drawn carriages and amusement parks.

Gamey **HOLY MEN OF INDIA. . . .1 reel, sound**
We travel from Bombay to Alhabad with crowds of pious pilgrims to the sacred river Ganges, in a festival held once every twelve years.

Galaxy **JUNGLE TERROR. . . .1 reel, sound**
Excitement in the Malay Jungle when a fire causes a stampede of elephants!

Galiot **LAND OF GHANDI. . . .1 reel, sound**
A visit to Akbar, the "dead city." We see jute workers, bullock-driven sugar mills and other aspects of Hindu life. Special emphasis is laid on the caste system.

Gastrin ***LAND OF ISLAM. . . .1 reel, sound**
Views of Morocco and its people showing cities, minarets, mosques, native orchestras and dancers and natives engaged in trade.

Gamin ***MY FRIEND THE HARTI. . . .1 reel, sound**
This film deals with elephants, their habits, training, uses and care.

THE WORLD AND ITS PEOPLE
HUMAN GEOGRAPHY, TRAVEL & CUSTOMS

Code Word

AFRICA, ARABIA, INDIA

Gamma ***TIGER-TIGER . . . . 1 reel, sound**

Portrays a Bengal tiger in his natural habitat, and shows how camera blinds were set up to take the pictures.

Razor **ADVENTURE IN BORNEO . . . . 1 reel, sound**

Pictures of the Pigmy Cannibals, their life and customs plus animal pictures of absorbing interest, showing a leopard being trapped and the habits of the monkeys.

Glad **ISLE OF SPICE . . . . 1 reel, sound**

A visit to Ceylon, a beautiful tropical island that produces vast quantities of tea, cocoa, rubber, rice, cocoanut oil, cinnamon and spices that are shipped to almost every country of the world. First is shown Colombo, capital city of the island. A short distance from Colombo is seen Petta, where the great open-air market is held.

CHINA, JAPAN AND THE FAR EAST

Gabriel ***BALI . . . . 1 reel, sound**

This film portrays life and customs of the natives and the scenic beauties of tropical Bali. Terraced rice fields show the planting, harvesting and winnowing of rice. Native crafts of forging and damascening Native Kriis, and of pottery making are presented. Native women in the market place, a dance and a funeral procession complete the film.

Gable **BENEATH THE SOUTHERN CROSS . . . . 1 reel, sound**

Scenes showing native life and customs in Samoa.

Gadget ***CONTRASTS IN CHINA . . . . 1 reel, sound**

The squalid life of the rivermen is contrasted with the Summer Palace and Tower of Buddha. The limited diet and unsanitary conditions are vividly pictured.

Contrasts in China

Gadwall ***DOOR OF ASIA . . . . 1 reel, sound**

The sequences show life on Chinese waterways with details of the Grand Canal; Chinese craftsmen and laborers at work; a funeral procession; cormorant fishing; natives spinning and weaving on crude hand looms; and primitive farming methods.

Code Word

CHINA, JAPAN AND THE FAR EAST

Gadoul ***DRUMS OF THE ORIENT. . . .1 reel, sound**

Aspects of life in Bangkok, capital of Siam! We see dugout canoes, river markets, and sampans. Street scenes show native costumes and the general type architecture used. There are also some scenes in a Siamese theatre showing masks and dances.

Gaity ***EMPIRE OF THE SUN. . . .1 reel, sound**

In this reel we see natives in cherry blossom time in Japan at amusement parks, open air theatres and tea houses. Scenes of girls being trained to sing and dance, boys in jiu-jitsu, and worshippers at shrines and temples are shown.

Galea **LAIR OF CHANG HOW. . . .1 reel, sound**

The river pirates of China and other general aspects of life are shown in this reel.

Gallop ***SHADOW OF THE DRAGON. . . .1 reel, sound**

This is a general picture of China showing native life in Peiping, the Great Wall and some of the amusements of the people such as Mah Jong.

Galosh ***SHANGHAI. . . .1 reel, sound**

We see harbor scenes, women doing heavy work and, by contrast, the Queen's summer palace. The process of manufacturing cloisonne at which the Chinese excel, is shown.

Galenar **LOVE THAT KILLS. . . .1 reel, sound**

This reel shows the sharp demarcation of caste in Japan.

Galling **SPIRIT OF THE SHO-GUN. . . .1 reel, sound**

Some of the beauty spots of Japan are shown in this reel.

Unfurl ***FIVE FACES. . . .3 reels, sound**

A Strand documentary film depicting the contribution of the five races that make up the population of Malay. We see the primitive customs of the original tribes, the Sakai; the churches and forts built by the Dutch; the valuable tin and rubber products worked by the Chinese; and the civilizing influence of the British.

Gallate **MAYLASIA. . . .1 reel, sound**

Native huts, betelnut chewing, life on the Penang River and Chinese temples are shown in this film.

Galled **MYSTIC ISLES. . . .1 reel, sound**

Adventure in the East Indian Archipelago!

Code Word

CHINA, JAPAN AND THE FAR EAST

Gaelic **SATAN'S FURY. . . .1 reel, sound**

A pictorial study of volcanic New Zealand.

Galore ***SECOND PARADISE. . . .1 reel, sound**

Views of Ceylon and its people. The film shows native activities such as carving elephants, cooking, making pottery, marketing, and hairdressing.

Gambade ***TEMPLES OF SILENCE. . . .1 reel, sound**

This film shows views of Angor Vat, an abandoned phantom city in the Orient. We are shown views of friezes, sculptures, entrance, passages and the sacrificial chamber of the Goddess of Lust.

Gambier ***THOM THE UNKNOWN. . . .1 reel, sound**

Adventure in the ruins of Cambodia!

Hakim ***TIBET, PENTHOUSE OF THE GODS. . . .IN COLOR 5 reels, sound**

This picture was filmed by Theos Bernard, the only white man ever to have become a lama. The material is unique and colorful, showing the lamaseries and cities of Tibet. Mr. Bernard is also the author of the book, "Penthouse of the Gods," published by Scribners.

Galvanic **SINGAPORE. . . .1 reel, sound**

The film shows the mixed population of this British concession. We see open air markets, old and modern civilizations in contrast — rickshaws mingled with automobiles.

Gamble ***UTMOST ISLE. . . .1 reel, sound**

A picture of life, customs and traditions among the natives of Ceylon. River life, trade in spices, strange religious customs, devil dances, tom-toms and primitive musical instruments are shown.

Gamely ***WILD NEW GUINEA. . . .1 reel, sound**

A pictorial study of the customs and life of cannibal tribes in New Guinea: the village goes fishing; the city fathers plan a feast. We see a male hairdressing shop, a banquet, native dances and many other aspects of native life.

TRACK, FIELD AND MISCELLANEOUS SPORTS

Code Word

SWIMMING AND DIVING

Ramp **THE POETRY OF MOTION AND OLYMPIC DIVING CHAMPIONS . . . . 1 reel, sound**

THE POETRY OF MOTION: As typified by our athletes in all forms of sport.

OLYMPIC DIVING CHAMPIONS: Here our Olympic Diving Champions demonstrate the perfect form and grace that makes the champion in this sport. Slow motion pictures enhance the beauty of this reel.

Century **AQUABATICS . . . . 1 reel, sound**

This film emphasizes the healthfulness of water sports such as diving and swimming. We are shown stunt formations, aquaplaning and yachting.

Gavel **CRYSTAL CHAMPIONS . . . . 1 reel, sound (Grantland Rice)**

Johnny Weismuller and other Olympic swimming and diving stars perform for Grantland Rice at Crystal Springs. There is good underwater photography.

Early **SINK OR SWIM . . . . 1 reel, sound (Grantland Rice)**

Swimming with champions and novices.

Earmark **WATER BUGS . . . . 1 reel, sound (Grantland Rice)**

We are shown Johnny Weismuller teaching swimming and diving, with "Stubby" Kreuger furnishing the comedy.

FOOTBALL

Ferret ***CONTROLLED KICKING . . . . 1 reel, sound**

A fine instructional reel teaching the fundamentals of kicking by the expert Leroy Mills.

Eaved ***PIGSKIN PROGRESS . . . . 1 reel, sound (Grantland Rice)**

This film shows the first football game played in 1869 between Rutgers and Princeton. We see the Harvard and Yale stadiums built forty years later and then we are shown modern methods of open play.

Fish ***TOMORROW'S HALFBACK . . . . 1 reel, sound (A Bill Corum Sport)**

A young boy is initiated into the workings of football under the guidance of Lou Little. There are interesting slow motion shots of some plays.

Fixed **GOALS FOR GOLD AND GLORY . . . . 1 reel, sound (A Bill Corum Sport)**

Modern football and an interesting insight into the difference between the professional and college game.

HOCKEY

Habit ***HOCKEY . . . . 1 reel, sound**

This reel was made with the stars of the Boston Bruins to show just how hockey is played. We see the game as it takes place during the match and then study the details of play with the aid of slow motion photography.

TRACK, FIELD AND MISCELLANEOUS SPORTS

Code Word

Flag ***THE ICE MEN . . . . 1 reel, sound (A Bill Corum Sport)**

Hockey—the most thrilling, dangerous and sensational of all sports. This film shows the method of dressing for safety, part of a game at Madison Square Garden between the Americans and the Rangers, with play in both regular and slow motion.

TRACK

Eaves ***TIMING . . . . 1 reel, sound**

The importance of Timing in various sports, such as golf, tennis, rowing, polo, football and acrobatics.

Fitter ***HIGH, WIDE AND DASHING . . . . 1 reel, sound**

A review of the various running and jumping events that come under the heading of track sports: hurdle races, two mile run, 100 yard dash, pole vault and broad jump.

High, Wide and Dashing

Eased **POISE . . . . 1 reel, sound**

The importance of poise and balance in sports such as archery, golf, field and track, and fishing.

BASEBALL

Flam ***BIG LEAGUE . . . . 1 reel, sound (A Bill Corum Sport)**

Baseball, the national pastime of millions of Americans! This reel shows the Pittsburgh Pirates, Red Sox, Chicago Cubs and other well-known teams in action. We are shown Lefty Gomez, Babe Ruth, Big Bill Dickey, Guy Lazzerri and other headliners.

Eared ***DIAMOND EXPERTS . . . . 1 reel, sound (Grantland Rice)**

Champions of baseball in action—Ty Cobb, Dazzy Vance, Jack Combs, etc.

Ginger **HITS, RUNS 'N' ERRORS . . . . 1 reel, sound**

This reel shows fundamentals of game, the method of laying out the diamond, and costumes of the players. It contains pictures of Fordham University at practice.

Ferment **BASEBALL MEMORIES . . . . 1 reel, sound**

This reel shows what becomes of famous baseball players after they retire.

TRACK, FIELD AND MISCELLANEOUS SPORTS

Code Word

FISHING

Rampage ***FISHING . . . . 1 reel, sound**
We are taken to various parts of the world and shown:
(a) A fisherman casting for salmon on the lower Humber in Newfoundland.
(b) Trout rising to the fly on the Nipigon River in Ontario.
(c) Fishermen seining the Sea of Galilee in Palestine.
(d) Tunny fishing in Sicily.

Earing **BATTLING SILVER KINGS . . . . 1 reel, sound (Grantland Rice)**
Fishing as a true sport—depicts tarpon and whale fishing.

Earl **TIGERS OF THE DEEP . . . . 1 reel, sound (Grantland Rice)**
Big game fishing off the Florida coast.

Gaunter **HOOK, LINE AND MELODY . . . . 1 reel, sound (Grantland Rice)**
Shows a group of fishermen trout fishing in Ontario and a canoe trip on the lakes with Jim Sanley the singing guide.

Gause **ANGLES OF ANGLING . . . . 1 reel, sound (Grantland Rice)**
Odd ways of catching fish.

GOLF

JOHNNY FARRELL GOLF SERIES . . . . 1 reel, sound, ea.

Giddy **No. 1 FORE**
Explains the use of different wood and iron clubs and demonstrates the correct methods of play.

Gift **No. 2 DUFFER'S SWING**
Shows incorrect strokes and how to overcome them.

Gigot **No. 3 WINNING PUTT**
Proper strokes and play on the green.

Gilded **No. 4 IN THE ROUGH**
How to make bunker shots and get out of traps.

Gimbal **No. 5 UNDER PAR**
In this reel Farrell demonstrates championship calibre.

Gimlet **No. 6 GETTING ON THE GREEN**
An explanation of the importance of the short game.

Flare **GOLF TIMING . . . . 1 reel, sound (A Bill Corum Sport)**
A demonstration of a group system of teaching golf. A wide variety of trick shots aid in proving everyone can play and enjoy the game.

Gabby **PAR AND DOUBLE PAR . . . . 1 reel, sound (Grantland Rice)**
Comedy Golf with Frank Crumit.

GOLF vs. ARCHERY . . . . 1 reel, sound
A contest between professional golfers and professional archers, featuring Dan Brennan, the archer, and Tony Pena, the golfer.

TRACK, FIELD AND MISCELLANEOUS SPORTS

Code Word

SKIING

Easter **SKI PILOTS....1 reel, sound (Grantland Rice)**
Skiing in Summer and Winter.

Fiscal **WINTER SPORTS....1 reel, sound (A Bill Corum Sport)**
Canada in the midst of the winter sports season. Skiing, skating and the famous ice game in Canada, curling, are shown.

Eaten **TAKE YOUR PICK....1 reel, sound (Grantland Rice)**
Sleighing, tobogganing, dog-sledding, skiing, etc., at Lake Placid are contrasted with swimming, tennis, golf and aquaplane riding at Miami.

Giraffe **SKI-ESTA....1 reel, sound**
An instructional reel on the technique of skiing.

Recant **WINTER AND SUMMER SPORT....1 reel, sound**
Skiing, ski-joring and skating in the Alps. The yachting sequence explains with diagrams what makes a sailboat go.

RIDING AND HUNTING

Earthly **PACK AND SADDLE....1 reel, sound (Grantland Rice)**
Real hunting and camping in the West.

Easel **RIDERS OF RILEY....1 reel, sound (Grantland Rice)**
Crack cavalry riders of Fort Riley, Kansas, demonstrate "Passage Pierrette," chain of leaps, collective trot and polo.

Fiord **BUGLES FROM THE BLUE GRASS....1 reel, sound (A Bill Corum Sport)**
The work and care necessary in training such race horses as Man of War, Equipoise and other famous horses of the Vanderbilt and Widener farms.

Ebbing **BLUE GRASS KINGS....1 reel sound (Grantland Rice)**
Racing horses in training and action.

Eblis **CANINE CHAMPIONS....1 reel, sound (Grantland Rice)**
Pointers and setters at Dr. Mitten's kennels are shown for points and then taken afield to hunt.

Ebony **DUCKS AND DRAKES....1 reel, sound (Grantland Rice)**
Hunting from a "blind" with decoys; imitations of "calls."

Ebonite **BOB WHITE....1 reel, sound (Grantland Rice)**
Quail hunting, with pointers and Black Labrador retrievers.

Flagon **PUTTIN' ON THE DOG... 1 reel, sound (A Bill Corum Sport)**
The finest bird dogs that are to be found in this country are shown in training and in action.

Earned **HUNTING THRILLS....1 reel, sound (Grantland Rice)**
Capturing alligators by hand in Florida.

Gecko **LET 'ER BUCK....1 reel, sound (Grantland Rice)**
Fun at a Rodeo.

Code Word

RIDING AND HUNTING

Flair **SARATOGA SUMMERS . . . . 1 reel, sound (A Bill Corum Sport)**
The history of Saratoga is traced in this reel. We see the famous hotels, mineral springs, the casino and gardens and some of the famous horses.

Flank **ROYAL STEEDS . . . . 1 reel, sound (A Bill Corum Sport)**
The most famous breeds of horses are shown in this reel.

MISCELLANEOUS

Sagger **SPORT OF FENCING . . . . 1 reel, sound**
A short history of fencing together with action pictures of the 1936 Olympic fencing teams.

Easterly **SLIM FIGURING . . . . 1 reel, sound (Grantland Rice)**
Women athletes. This reel also shows exercises and dances for women.

Flabby **LADIES' DAY . . . . 1 reel, sound (A Bill Corum Sport)**
We see girls playing polo, fencing, swimming, diving, playing archery, golf, soft ball and tennis.

Geared **SPORT ALMANAC . . . . 1 reel, sound (Grantland Rice)**
A monthly calendar of sports activities.

Ebbed **YOUNGER DAYS . . . . 1 reel, sound (Grantland Rice)**
Sports of the youngsters—swimming, baseball, football, marbles and hockey.

Eboe **UNCROWNED CHAMPIONS . . . . 1 reel sound (Grantland Rice)**
The best of the amateurs in various sports—expert fly casting, expert and fast revolver shooting, and moose-calling.

Firkin **GENTLEMEN SPORTS . . . . 1 reel, sound (A Bill Corum Sport)**
The sports of gentlemen: billiards, trap shooting, speed boating, polo, etc.

Fistic **NEVER CATCH THE RABBIT . . . . 1 reel, sound (A Bill Corum Sport)**
Greyhound dog racing at Miami Beach Kennel Club. The reel explains the training and the method of procedure at races.

Fizz **SINGING WHEELS . . . . 1 reel, sound (A Bill Corum Sport)**
The various phases of automobile racing, from soap-box derbies for children, and midget cars, to the Indianapolis speedway races.

Flange ***BEACH SPORTS . . . . 1 reel, sound (A Bill Corum Sport)**
Various games to be played at the beach.

Flake ***FOREIGN SPORTS . . . . 1 reel, sound (A Bill Corum Sport)**
The sports of different countries: judo and jiu-jitsu in Japan, bowling in England, bull-fighting in Spain and jai-alai in South America.

SAILING AND BOATING

Earldom **FLOATING FUN . . . . 1 reel, sound (Grantland Rice)**
Shows a lesson to children in sailboating and then deck sports on the Belgenland.

TRACK, FIELD AND MISCELLANEOUS SPORTS

Code Word

SAILING AND BOATING

Earnest **MANHATTAN MARINERS . . . . 1 reel, sound (Grantland Rice)**
Around New York in a speed boat, with excellent photography of skyline and bridges.

Earthen **OUTBOARD STUNTING . . . . 1 reel, sound (Grantland Rice)**
Thrilling feats on outboard motors.

Eatable ***SPEED LIMITS . . . . 1 reel, sound (Grantland Rice)**
Auto and speedboat racing.

Fixate **PARDON MY SPRAY . . . . 1 reel, sound (A Bill Corum Sport)**
The sport of boating, combining the graceful sweep of racing sail yachts with the pounding speed of racing motor boats, both inboard and outboard.

Fitly ***ROW, MISTER, ROW . . . . 1 reel, sound (A Bill Corum Sport)**

A host of celebrities in the sport of rowing are seen in action, starting with James A. Ten Eyck in his 88th year, through the Olympic contenders.

Row, Mister, Row

TENNIS

Eating **TENNIS TOPNOTCHERS . . . . 1 reel, sound (Grantland Rice)**
Tennis champions in action.

BOXING

Eagle **FLYING LEATHER . . . . 1 reel, sound (Grantland Rice)**
Amateur boxing at its best. We see boxing practice at Penn State University, and bouts between various classes.

Finny **INSIDE THE ROPES . . . . 1 reel, sound (A Bill Corum Sport)**
The professional sport of boxing. We are shown Jack Dempsey, Jim Braddock, Max Baer, Joe Louis and others.

WRESTLING

Eager **COLLEGE GRAPPLERS . . . . 1 reel, sound (Grantland Rice)**
How collegiate wrestlers are developed.

Gazelle **ROUGH AND TUMBLE . . . . 1 reel, sound (Grantland Rice)**
Sports which take plenty of brawn.

MISCELLANEOUS SHORTS & FEATURETTES

Code Word

Ficus **PROMINENT PERSONALITIES . . . . 1 reel, sound**

In this subject a selection of prominent personalities are brought to the screen and interviewed at work and play: Leroy N. Mills, Helen Richey, Grisha Goluboff, Margaret Bourke-White, Alois Havrilla.

NORTH SEA . . . . 3 reels, sound

A breath taking picture of the rescue of a ship in a storm at sea, with direct radio S.O.S. and response.

Flavor **WARNING . . . . 3 reels, sound**
(Available after June 1940)

An awesome picture of air war! The sequences picture with overwhelming reality an air raid on a typical British City and the destruction that accompanies it. We see too the work of defense done by both the military and organized civilian corps and the task of restoration as the tension slackens with the report "Raiders passed." This is a British documentary film.

NEWS DIGEST (No. 2) . . . . 1 reel, sound

A review of the events of 1937.

Gluten ***1938 PASSES IN REVIEW . . . . 1 reel, sound**

1938 *Passes in Review*

Text and sound by H. V. Kaltenborn, outstanding news commentator. A vivid picture of events in the United States and Europe during 1938.

Harbor **NEWSREEL HIGHLIGHTS OF 1939 . . . . 1 reel, sound**

An interesting survey of the news events of 1939 including the coronation of Pius XII, the bombing of Helsinki, the sinking of the Graf Spee, the Indianapolis auto races and many other of the year's high spots.

Habile ***HISTORY OF AVIATION . . . . 3 reels, sound**

NOTE: A comprehensive pictorial history of aviation from the first flight of the Wright Brothers at Kitty Hawk, N. C., to the epoch-making flight of the giant China Clipper.

MISCELLANEOUS SHORTS & FEATURETTES

Code Word

Habitant **HIGHWAY MANIA. . . . 2 reels, sound**

This two reel subject, featuring Lowell Thomas, graphically illustrates the ever-increasing problem of poor and reckless automobile driving, and outlines the constructive steps the state of New Jersey has taken in its attempt to meet this problem; one typical of any state in the union.

Gherkin **CONTACT. . . . 3 reels, sound**

Fine British documentary film on the efficient air service of the British Empire. Starts with the design and construction of an airplane and the relation of aviation to other forms of transportation. Also shows the ground work that makes international flying possible in a trip from Cape Town to Cairo to England.

Filial ***MANHATTAN WATERFRONT. . . . 1 reel, sound**

A resume of New York's waterfront, whose mile after mile of docks bound one of the greatest and busiest harbors in the world—where more than 10.000 ships of all kind and size enter and leave each year. Gigantic ocean greyhounds are seen coming to rest after swift ocean crossings, as well as large and small cargo boats bringing produce from all parts of the world.

Gloss **MEN OF SHIPS. . . . 1 reel, sound**

Scenes of the Manhattan waterfront and the loading and unloading of ships. What becomes of the "men of ships" when they are too old to work is shown in the scenes of life at Snug Harbor, home for retired sailors.

MAJOR RELEASES

The following is a list of major feature programs which are available for CCC camps, hospitals, prison and shut-in institutions. These pictures are recent releases of RKO Radio Pictures and Universal Pictures and approvals are required on them.

Additional subjects are being added monthly. Write for our up-to-date list.

ALLEGHENY UPRISING ..... An action film starring John Wayne and Claire Trevor.

BACHELOR MOTHER ..... Comedy with Ginger Rogers and David Niven.

BRINGING UP BABY ..... Comedy with Katharine Hepburn, Cary Grant and Charles Ruggles.

CAREER ..... Comedy drama with Anne Shirley, Edward Ellis and Gateway to Hollywood cast.

CAREFREE ..... Musical with Ginger Rogers and Fred Astaire.

CIMARRON ..... Historical drama with Irene Dunne and Richard Dix.

CONSPIRACY ..... Drama with Allan Lane and Linda Hayes.

DAMSEL IN DISTRESS ..... Musical comedy with Fred Astaire, Burns & Allen, and Ray Noble's orchestra.

DAY THE BOOKIES WEPT ..... Comedy with Joe Penner and Betty Grable.

EAST SIDE OF HEAVEN ..... Musical with Bing Crosby, Joan Blondell, Mischa Auer and Baby Sandy.

EX-CHAMP ..... Prize-fight drama with Victor McLaglen and Tom Brown.

FAMILY NEXT DOOR ..... Comedy with Hugh Herbert and Joy Hodges.

FIFTH AVENUE GIRL ..... Comedy with Ginger Rogers, Walter Connolly, Veree Teasdale and James Ellison.

FIGHT FOR YOUR LADY ..... Comedy with John Boles, Ida Lupino and Jack Oakie.

FIRST LOVE ..... Musical with Deanna Durbin, Helen Parrish, Eugene Palette and Leatrice Joy.

FIVE CAME BACK ..... Melodrama with Chester Morris, Wendy Barrie and Lucille Ball.

FIXER DUGAN ..... Circus drama with Lee Tracy.

FLYING IRISHMAN ..... Drama with D. Corrigan and Paul Kelly.

FOR LOVE OR MONEY ..... Comedy with June Lang and Bob Kent.

GREAT MAN VOTES ..... Comedy drama with John Barrymore.

GUNGA DIN ..... Drama with Cary Grant, Victor McLaglen and Douglas Fairbanks, Jr.

HAVING A WONDERFUL TIME .. Comedy with Ginger Rogers and Douglas Fairbanks, Jr.

HIGH FLYERS ..... Comedy with Lupe Velez, Wheeler and Woolsey.

HITTING A NEW HIGH ..... Musical with Lily Pons, John Howard and Jack Oakie.

I'M FROM THE CITY ..... Comedy with Joe Penner and Kay Sutton.

IN NAME ONLY ..... Drama with Carole Lombard, Cary Grant and Kay Francis.

INSIDE INFORMATION ..... Melodrama with June Lang, D. Foran and Harry Carey.

MAJOR RELEASES

JOY OF LIVING . . . . . Comedy with Irene Dunne, Douglas Fairbanks, Jr. and Alice Brady.

KING KONG . . . . . Melodrama with Fay Wray, Bruce Cabot and Robert Armstrong.

LETTER OF INTRODUCTION . . . . Comedy with Charlie McCarthy, Edgar Bergen and Adolph Menjou.

LITTLE WOMEN . . . . . Drama with Joan Bennett, Paul Lukas, Katharine Hepburn and Edna May Oliver.

LOVE AFFAIR . . . . . Drama with Irene Dunne and Charles Boyer.

MAD ABOUT MUSIC . . . . . Musical with Deanna Durbin, Herbert Marshall and Gail Patrick.

MAD MISS MANTON . . . . . Comedy mystery with Barbara Stanwyck and Henry Fonda.

MAN TO REMEMBER . . . . . Drama with Edward Ellis and Anne Shirley.

MEET DOCTOR CHRISTIAN . . . . Melodrama with Jean Hersholt and Dorothy Lovett.

MOTHER CAREY'S CHICKENS . . Comedy with Fay Bainter and Frank Morgan.

NEWSBOY'S HOME . . . . . Melodrama with Jackie Cooper, Edmund Lowe and Little Tough Guys.

NURSE EDITH CAVELL . . . . . Melodrama with Anna Neagle, Edna May Oliver, May Robson and Zazu Pitts.

RADIO CITY REVELS . . . . . Musical with Bob Burns, Jack Oakie, Kenny Baker, Victor Moore and Hal Kemp.

RAGE OF PARIS . . . . . Comedy with Danielle Darrieux and Douglas Fairbanks, Jr.

RENO . . . . . Drama with Richard Dix and Gail Patrick.

ROOM SERVICE . . . . . Comedy with the Marx Brothers.

SAINT IN LONDON . . . . . Mystery with George Sanders.

SAINT IN NEW YORK . . . . . Mystery with Louis Hayward and Kay Sutton.

SHE'S GOT EVERYTHING . . . . . Comedy with Victor Moore, Helen Broderick and Parkyakarkus.

SKY GIANT . . . . . Aviation thriller with Richard Dix, Chester Morris and Joan Fontaine.

SMASHING THE RACKETS . . . . Action picture with Chester Morris and Bruce Cabot.

STAGE DOOR . . . . . Drama with Katharine Hepburn, Ginger Rogers and Adolph Menjou.

STORY OF VERNON & IRENE CASTLE . . . . . Musical with Ginger Rogers, Fred Astaire and Edna May Oliver.

THAT'S RIGHT, YOU'RE WRONG . . . . . Musical with Kay Kyser & Orchestra, Adolph Menjou, Lucille Ball and May Robson.

UNEXPECTED FATHER . . . . . Comedy with Baby Sandy and Mischa Auer.

VIVACIOUS LADY . . . . . Comedy with James Stewart and Ginger Rogers.

YOU CAN'T CHEAT AN HONEST MAN . . . . . Comedy with W. C. Fields, Charlie McCarthy and Edgar Bergen.

GENERAL INDEX

	Page
INTRODUCTION	I
GENERAL INFORMATION ON RENTING AND PRICES	II
FEATURE PICTURES	
General	1-43
Musical Westerns	44-45
Westerns	46-51
SERIALS	52-53
CARTOONS	
Color	54
Toddle Tales	54
Soglow's Little King	54
Puzzlegraf	54
Amos 'n' Andy	55
Cubby Bear	55
Tom & Jerry	55-56
Aesop	56-57
SELECTED SHORTS—Adapted to Very Young Groups	58-59
WORLD IN REVIEW ENTERTAINMENT SERIES	60-62
NOVELTIES, COMEDIES & PLAYLETS	62-64
EASY ACES COMEDIES	64-65
MUSICAL SUBJECTS	
Classical	66-67
Popular	68-70
MUSICAL COMEDIES	
Meyer Davis	70-71
Bing Crosby	71
ORGANLOGUES	72-75
TRAVEL & CUSTOMS (The World and Its People)	
Color Films	76
United States, Alaska and Canada (Black and White)	77-80
Mexico, Central America and South America (Black and White)	81-84
United Kingdom and Continental Europe (Black and White)	84-90
Africa, Arabia, India (Black and White)	91-93
China, Japan and the Far East (Black and White)	93-95
TRACK AND FIELD ATHLETICS AND MISCELLANEOUS SPORTS	96-101
MISCELLANEOUS SHORTS AND FEATURETTES	102-103
MAJOR RELEASES FOR CCC CAMPS AND SHUT-IN INSTITUTIONS	104-105

FOR ALPHABETICAL LIST OF TITLES SEE PAGES 107 to 110

INDEX (Alphabetical List of Titles)

Page

A

Abandoned in Amazon Forests..... 84
Across the Plains 46
Adventure in Borneo 93
Adventures of Rex & Rinty 52
Adventurous Knights 1
Air for G String 66
Alaska 80
Along Came a Duck 54
AM to PM 54
Americana 76
Angles of Angling 98
Animal Antics 58
Animal Fair, The 56
Antwerp 88
April Romance 1
Aquabatics 96
Arctic Exploration 79
Art for Art's Sake 54
Atlantic Flight 1
Auld Lang Syne 69
Austria Vanishes 89
Ave Maria 66
Avenger, The 1

B

Bali 93
Ball Game, The 56
Barber of Seville Aria 66
Barefoot Boy 2
Barking Dog, A 55
Barnyard Bunk 55
Baseball Memories 97
Battling Silver Kings 98
Beach Sports 100
Beautiful and Dumb 62
Beautiful Granada 90
Beauty Parlor 1
Beggars in Ermine 1
Behind the Green Lights 2
Beneath the Southern Cross 93
Benny Davis 70
Big Cheese, The 56
Big League 97
Bird Scouts (color) 54
Black Beauty 2
Black Eyes 2
Black Giant, The 84
Black Limelight 3
Blazing Barriers 2
Blow, Bugle, Blow 70
Blue Grass Kings 99
Blue Steel 46
Bob White 99
Bond, Carrie Jacobs 67
Bonnie Scotland Calls You 85
Born to Gamble 3
Boston 78
Bouquet of Roses, A 72
Boy of the Streets 3
Boys' Reformatory 4
Breed of the Border 46
Bride for Henry 3
Bride of Samoa 62
Bring 'Em Back Alive 4
Bring 'Em Back Half Shot 56
Broadway to Cheyenne 46
Broken Dreams 4
Broken Melody 4
Bubbles and Troubles 55
Bubbling Over .....62 & 70
Bugles from the Blue Grass 99
Bugs and Books 56
Bulldog Drummond at Bay 5
Bully's End 56
Burn 'Em Up Barnes (feature).... 4
Burn 'Em Up Barnes (serial) 52
Buzzsaws and Dynamite 59
By Appointment Only 5

C

Cactus King, The 54
California Missions 76
Call of Mohammed 92
Calling on Cairo 91
Canada 80

Page

Canal Gypsies 85
Canine Champions 99
Capitol Idea, A 64
Carnival Romaine Overture 66
Carolina Melodies 72
Carrie Jacobs Bond 67
Carson Robinson No. 1 69
Carson Robinson No. 2 69
Catfish Romance 56
Cat's Canary 56
Central Europe 90
Cheaters 5
Cheers of the Crowd 5
Chicago 78
Children of the Sun..... 82
Children's Hour Nos. 1-10 58-59
Chinese Jinks 56
Cinderella Blues 56
Circumstantial Evidence 5
Circus Capers 56
Circus Day 72
Circus Romance 56
Circus Winter Quarters 78
City Limits 5
City Park 6
Cliff Friend 70
Code of the Rangers 46
College Capers (cartoon) 56
College Capers (musical) 72
College Grapplers 101
Condemned to Live 6
Confidential 6
Contact .....91 & 103
Contrasts in China 93
Controlled Kicking 96
Convict's Code 6
Coral Isle of the Atlantic 82
Corky 59
County Fair 6
Cowboy Blues 56
Cowboy Cabaret 56
Crashing Broadway 46
Crimson Romance 7
Croon Crazy 55
Cross Streets 7
Crouching Beast, The 7
Crystal Champions 96
Cuba 83
Cubby's Picnic 55
Cubby's Stratosphere Flight 55
Cubby's World Flight 55
Curtain Falls, The 7
Czechoslovakia 89

D

Daffy Ditties 72
Damascus 91
Dance Band 7
Dance Girl Dance 7
Dance of the Hours 67
Dances of the Nations 67
Danger Flight 7
Danger Valley 44
Davis, Benny 70
Dawn Rider 46
Day and Night in Paris 86
Day's Outing, A 72
Dead Men Tell No Tales 8
Death from a Distance 8
Debonair New Orleans 64
Deep South 69
Der Freischutz Overture 66
Desert Trail 46
Devil Horse 52
Devil Plays, The 8
Devil's Mate 8
Diamond Experts 97
Diamond Trail 46
Dixie Days 56
Dizzy Dames 8
Dizzy Day, A 54
Do You Remember 72
Dogs of Solitude 88
Door of Asia 93
Double Decoy 62
Dough Nuts 55
Doughnuts and Society 9
Down in Dixie 56

Page

Down the Wyoming Trail 44
Drake the Pirate 9
Drifting Westward 46
Drums of Fear 91
Drums of the Orient 94
Ducks and Drakes 99
Dude Bandit, The 47
Duffer's Swing 98
Dutch Treat 86

E

Ebony Shrine 83
Eili Eili 67
Empire of the Sun 94
Endurance Flight 62
England No. 1 84
England No. 2 85
Escapade 9
Ether Talks 62
Etiquette 64
Everybody Likes Music .....62 & 71
Exploring Old England 86
Eyes on Russia 88

F

Fairyland Follies 56
Fakeers of the East 92
Fallen Empire 83
False Pretenses 9
Family Shoe 56
Farm Foolery 56
Farmerette 56
Fatal Hour, The 9
Fatal Note, The 54
Faust 66
Feathered Follies 56
Federal Bullets 10
Female Fugitive 10
Fiddling Fun 55
Fields and McHugh 70
Fifteen Wives 10
Fighting Champ, The 47
Fighting Marines 52
Fighting Texans 47
Fighting with Kit Carson 52
Fisherman's Luck 56
Fishing 98
Five Faces 94
Flames 10
Fli Hi 56
Flirting with Danger 11
Floating Fun 100
Florida Cowboy 78
Fly Frolic 56
Fly Guy 56
Flying Dutchman Overture 66
Flying Leather 101
Fly's Bride 56
Follow Thru 72
Fool Your Friends 64
For Old Times Sake 72
Forbidden Company 11
Forbidden Music 10
Fore 98
Foreign Sports 100
Forgotten 11
Forgotten Women 11
Foster, Stephen 67
Found in Morocco 91
France .....76 & 87
Frozen Frolics 56
Fresh Ham 55
Fugitive, The 47
Fugitive Road 11
Fun on the Ice 56

G

Gallant Fool 47
Galloping Fanny 55
Galloping Ghost 52
Galloping Romeo 47
Galloping Thru 47
Game of Love 72
Gang Bullets 12
Gangster's Boy 11
Garden of Allah 91

Page
Gay Flirtation, A ... 73
Gay Gaucho, The ... 55
Gem of Agra ... 92
GENERAL INFORMATION ON RENTING & PRICES ... II
Gentlemen Sports ... 100
George Bernard Shaw ... 62
Germany ... 88
Getting on the Green ... 98
Ghost City ... 47
Ghost Walks, The ... 12
Gibraltar ... 90
Girl from Rio ... 12
Girl of My Dreams ... 12
Girl of the Limberlost ... 13
Girl Who Came Back ... 12
Glacier's Secret ... 88
Glamorous Night ... 13
Glory of Spain ... 90
Goals for Gold and Glory ... 96
God's Country and the Man ... 47
Golf Timing ... 98
Golf vs. Archery ... 98
Good Old School Days ... 56
Goode Knight ... 55
Grand Illusion ... 14
Grandfather's Clock ... 54
Great God Gold, The ... 13
Green Eyes ... 13
Grief Street ... 14
Guilty or Not Guilty ... 15
Gun Packer ... 47
Gunsmoke Trail ... 48
Gypped in Egypt ... 56

H

Happiness COD ... 15
Happy Hoboes ... 55
Happy Landing ... 15
Happy Polo ... 56
Harmony Lane ... 15
Haunted Ship ... 56
He Couldn't Take It ... 15
Headline Woman ... 15
Healer, The ... 16
Heart of France, The ... 87
Heart of the Sierras ... 76
Heart's Desire ... 15
Henry the Ache ... 62 & 70
Hidden Menace ... 16
Hidden Valley ... 48
High, Wide and Dashing ... 97
Highway Mania ... 103
Highways of Holland ... 86
Hindu Holiday ... 92
His Double Life ... 16
History of Aviation ... 102
Hitch Hike to Heaven ... 16
Hits, Runs 'n' Errors ... 97
Hizzoner ... 62 & 70
Hockey ... 96
Hokum Hotel ... 57
Holland Mosaics ... 86
Holy Land, The ... 91
Holy Men of India ... 92
Holy Night ... 69
Honeymoon Ltd. ... 16
Honor of the Mounted ... 48
Hook and Ladder Hokum ... 55
Hook, Line and Melody ... 98
Hoosier Schoolboy ... 17
Hoosier Schoolmaster, The ... 17
Horse Cops ... 57
Hot Tamale ... 57
House of Mystery, The ... 17
Housemaster ... 18
How's Crops ... 55
Hula ... 63
Human Side of the News, The ... 63
Hungarian Rhapsody No. 2 ... 66
Hungary ... 76 & 89
Hunting Season (color) ... 54
Hunting Thrills ... 99
Hurricane Express ... 52
Hurricane Island ... 83

I

I Am a Criminal ... 17
I Have Lived ... 17
I Surrender Dear ... 71

Page
Ice Men, The ... 97
Impressions of Seville ... 90
In Dutch ... 57
In Love with Life ... 18
In Old Santa Fe ... 44
In the Bag ... 55
In the Money ... 18
In the Park ... 55
In the Rough ... 98
Inca Cuzko ... 84
Indian Whoopee ... 55
Inside the Ropes ... 101
INTRODUCTION ... I
Iran ... 91
Irish Luck ... 19
Isle of Spice ... 93

J

Jail Breakers ... 57
Jamaica ... 83
Jane Eyre ... 19
Japanese Lanterns ... 54
Jazz Cinderella ... 19
Jest of Honor ... 54
Job's a Job, A ... 64
Joint Wipers ... 55
Jolly Fish ... 55
Jolly Good Felons ... 54
Jolly Old London ... 64
Jungle Bride ... 19
Jungle Jam ... 55
Jungle Jazz ... 57
Jungle Playmates ... 77
Jungle Terror ... 92
Just Like a Woman ... 20

K

Keeper of the Bees ... 20
Kentucky Jubilee Singers Nos. 1-4 ... 68
King Kelly of the U.S.A. ... 21
King Murder, The ... 20
King of Bugs ... 57
Klondike ... 21
Knife of the Party, The ... 63 & 71
Koffee and Kisses ... 73

L

Ladies Crave Excitement ... 21
Ladies' Day ... 100
Ladies in Love ... 21
Lady from Nowhere, The ... 21
Lady in Scarlet, The ... 21
Lair of Chang How ... 94
Land of Evangeline, The ... 80
Land of Fighting Men ... 48
Land of Ghandi ... 92
Land of Islam ... 92
Land of the Eagle ... 81
Lasca's Last Ride ... 63
Last Dance ... 57
Last Mail, The ... 55
Last of the Mohicans ... 52
Laundry Blues ... 57
Law of the North ... 48
Law of the Sea ... 21
Law of the Wild ... 52
Lawless Frontier ... 48
Lawless Woman, The ... 21
Legion of Missing Men ... 21
Lesson in Proposing, A ... 73
Let 'Er Buck ... 99
Let's Be Optimistic ... 73
Let's Imagine ... 73
Let's Sing ... 73
Let's Sing Again ... 22
Liebestraum ... 67
Life and Loves of Beethoven ... 22
Lightning Warrior ... 52
Lilac Domino ... 22
Lion Tamer, The ... 55
Little Bird Told Me, A ... 54
Little Men ... 22
Little Miss Molly ... 23
Little New New York ... 65
Little Red Riding Hood ... 57
Living Dangerously ... 23
London Wakes Up ... 85
Looking Backward ... 73
Lost in the Stratosphere ... 23

Page
Lost Jungle, The (feature) ... 23
Lost Jungle, The (serial) ... 52
Loud Speaker, The ... 23
Love in a Pond ... 57
Love Is Dangerous ... 23
Love That Kills ... 94
Love You Funny Thing ... 73
Love's Labor Won ... 55
Luck of Roaring Camp ... 23
Lucky Larrigan ... 48

M

Mad Melody ... 57
Madeira ... 90
Magic Art ... 57
Magic Mummy ... 55
MAJOR RELEASES
Make a Million ... 23
Make a Wish ... 24
Making 'Em Move ... 57
Man from Arizona ... 48
Man from New Mexico ... 48
Man from Texas ... 44
Man from Utah ... 48
Man of Sentiment, A ... 24
Manhattan Love Song ... 24
Manhattan Mariners ... 101
Manhattan Waterfront ... 77 & 103
Man's Country, A ... 48
Marching Along ... 54
Marines Are Coming, The ... 24
Marines Are Here, The ... 24
Mason of the Mounted ... 48
Maylasia ... 94
Melody Man ... 73
Melody on Parade ... 73
Melody Tour ... 73
Memories ... 73
Men of Ships ... 103
Menace of Guatemala, The ... 83
Merry Kittens, The (color) ... 54
Mexicali Kid ... 49
Midnight ... 57
Midnight Lady ... 25
Midnight Patrol ... 25
Midnight Special ... 26
Mild Cargo ... 55
Million Dollar Baby ... 26
Miracle Rider ... 53
Mr. Wong Detective ... 25
Mr. Wong in Chinatown ... 26
Money Means Nothing ... 26
Monte Carlo Nights ... 26
Moonlight Silhouettes ... 74
Moonstone, The ... 26
Moorish Spain ... 90
Morocco ... 91
Mother and Son ... 26
Mountains and Skis ... 90
Mount Vernon ... 77
Murder at Glen Athol ... 26
Musical Meal ... 74
Mutiny in the Big House ... 27
My Friend the Harti ... 92
My Old Kentucky Home ... 27
Mysterious Mr. Wong, The ... 27
Mystery Liner ... 27
Mystery Man, The ... 27
Mystery Mountain ... 53
Mystery of Mr. Wong ... 27
Mystery of Room 13 ... 28
Mystery Plane ... 28
Mystery Squadron ... 53
Mystic East, The ... 92
Mystic Isles ... 94

N

Navajo Demon ... 78
Navy Secrets ... 28
'Neath Arizona Skies ... 49
Never Catch the Rabbit ... 100
New Orleans ... 79
New York City ... 79
Newfoundland ... 80
News Digest No. 2 ... 102
Newslaughs Nos. 1-6 ... 63
Newsreel Highlights of 1939 ... 102
Night Airs ... 74
Night Club ... 57
Night in the Jungle ... 84

Page

Night of Romance 74
1938 Passes in Review 102
Nocturne 74
No More West ..... 63 & 71
No Ransom 28
North Sea 102
North Sea Patrol 29
Norwegian Sketches 86
Notorious but Nice 28
Numbered Woman 29
Nursery Scandal 57
Nut Factory, The 55
Nut Farm, The 29

O

Office Boy 57
Oklahoma Terror 49
Old Curiosity Shop 29
Old Fashioned Movie, An 65
Old Hokum Bucket 57
Old Homestead 29
Old Time Ballads Nos. 1-4 68
Oliver Twist 30
On the Pan 54
On with the Dance 88
Once to Every Bachelor 29
One Frightened Night 30
One in a Million 30
One More Chance 71
One Night in Paris 30
Oom Pah Pah 57
Opening Night 55
Organ Festival 74
Organloguing the Hits 74
Our Old School Days 74
Outboard Stunting 101
Outer Gate, The 30
Overland Mail 49

P

Pack and Saddle 99
Pagliacci Prologue 66
Painted Trail 49
Paleface Pup 57
Pals 54
Panicky Pup 57
Par and Double Par ..... 69 & 98
Paradise Canyon 49
Paradise Isle 31
Pardon My Spray 101
Paris 87
Parrotville Fire Dept. (color) 54
Parrotville Old Folks (color) 54
Parrotville Post Office (color) 54
Pastrytown Wedding (color) 54
Pencil Mania 55
People in the Park 85
Phantom Broadcast, The 30
Phantom Empire 53
Phantom Ranger 49
Phantom Rocket 55
Pharaoh Land 65
Piano Tuners 55
Pickaninny Blues 57
Picnic Panic 54
Pigskin Progress 96
Pilgrimage thru Palestine 91
Pioneer Days 49
Plane Dumb 55
Play Ball 57
Poetry of Motion & Olympic Diving Champions 96
Poise 97
Poland 89
Polar Pals 55
Police Court 31
Popular Hits 74
Port of Lost Dreams 31
Port of Missing Girls 31
Pots and Pans 55
Pride of the Legion 31
Primitive America 78
Prisoner of Corbal 31
Probation 32
Prominent Personalities 102
Public Opinion 32
Puppet Love 59
Puttin' on the Dog 99
Puzzled Pals 56
Puzzlegraf No. 2 54
Puzzlegraf No. 3 54

Page

Q

Quebec 80
Quintuplets, The 59
Quitter, The 32

R

Rabid Hunters 56
Radio Follies 32
Radio Racket 57
Rag Dog, The (color) 54
Rainbow on the River 32
Rainbow Ranch 50
Rainbow Valley 50
Randy Rides Alone 50
Ranger's Code 50
Rasslin' Match, The 55
Real Americans 78
Red Republic, The 88
Red Wagon 32
Redskin Blues 56
Reel Melodies of Yesterday 74
Reeling down the Rhine 86
Return of Casey Jones 33
Rhapsody in Black 69
Riders of Destiny 44
Riders of Riley 99
Riders of the Dawn 44
River of Unrest 33
Roaming the Emerald Isle 86
Roaming the Spanish Main 84
Roaring Roads 33
Robinson, Carson, Series No. 1 69
Robinson, Carson, Series No. 2 69
Rocketeers 56
Roll, Wagon, Roll 44
Rollin' Westward 44
Romance of the Limberlost 33
Romance of the Rockies 50
Romantic Italy 89
Romantic Mexico 81
Romeo Monk 57
Romeo Robin 57
Rooftops of London 85
Roosevelt Family Tree, The 63
Rose of the Rio Grande 33
Rough and Tumble 101
Rough on Rats 57
Roumania 89
Round the World in Song 74
Row, Mister, Row 101
Royal Good Time, A 54
Royal Steeds 100
Runaway Blackie 57

S

Saar, The 88
Sagebrush Trail 50
Saleslady 34
Sally 74
San Francisco 79
Saratoga Summers 100
Satan's Fury 95
School for Girls 34
Scottie Finds a Home (color) 54
Sea Sore ..... 63 & 71
Second Paradise 95
Secret of Wu Sin, The 34
Secretary Preferred 63
Seeing Is Believing 62
Seen in Syria 92
Sensation Hunters 34
Shadow of the Dragon 94
Shadow of the Eagle 53
Shanghai 94
Shaw, George Bernard 62
Ships of Hate 34
Shock 34
Shot in the Dark, A 34
Should a Girl Marry 34
Shriek in the Night, A 35
Silvery Moon 57
Sing a New Song 74
Sing a Song of Spain 74
Sing for Fun 75
Sing Sing Nights 35
Sing with the Street Singer 75
Singapore 95
Singin' with Singing Sam 75
Singing Saps 57

Page

Singing Wheels 100
Single Handed Sanders 50
Sinister Stuff 55
Sink or Swim 96
Six Day Grind 65
Sixteen Fathoms Deep 35
Ski-Esta 99
Ski Pilots 99
Sky Patrol 35
Skyway 35
Sliding off the Andes 84
Slightly Married 35
Slim Figuring 100
Small Town Idol 63
Snow and Ice 88
Snowtime 57
Social Error 35
Society Fever 35
Some Little Bug Will Get You 64
Song of the Buckaroo 45
Song of the Voodoo 83
Song Parade, The 75
Songs of Mother 69
Songs of the Hills 75
Songs of the Nations 67
Songs of the Range 70
Songs of the Sun 75
Songs of Yesteryear 75
Sons of Steel 35
Southern Roses 36
Souvenir of Naples 89
Spain's Romantic Isles 90
Spanish Twist, A 56
Speed Limits 101
Sphinx, The 36
Spies of the Air 36
Spilled Salt 64
Spinning Mice (color) 54
Spirit of the Sho Gun 94
Sport Almanac 100
Sport of Fencing 100
Spring Antics 57
Spy of Napoleon 36
Spy 77 36
Star Packer, The 50
Star Reporter 37
Starlight over Texas 45
Stars over Arizona 45
Station S-O-N-G 75
Statue Parade 85
Stephen Foster 67
Stolen Sweets 37
Stone Age Error 57
Stone Age Romance 57
Strange Adventure 37
Strange Case of Hennessy ..... 64 & 70
Strange Hobbies 64
Strange People 37
Streamline Express 37
Streets of New York 38
Stroll thru Holland 86
Student's Romance 37
Stung 64
Stunt Pilot 38
Successful Failure 38
Sultan Pepper 54
Summer Time 57
Sundown on the Prairie 45
Sunshine Makers (color) 54
Sweepstake Annie 38
Sweetheart of Sigma Chi 39
Swinging thru Switzerland 86
Swing's the Thing 71
Swiss Trick, A 56
Symphony of Living 39

T

Take the Stand 39
Take Your Pick 99
Taxco 81
Telephone Operator 39
Television Romance 59
Tell, William 42
Temples of Silence 95
Tennis Topnotchers 101
Terror, The 39
Texas Pioneers 50
Texas Terror, The 50
Theatre Arts 61
Theme Song of Yesterday 75
Thirteenth Guest, The 39

Page

Thirteenth Man, The 39
Thom the Unknown 95
Three Lucky Fools 40
Three Musketeers, The 53
Thrill of Youth, The 39
Thrills and Chills 62
Through the Ages 81
Tibet, Penthouse of the Gods..76 & 95
Tiger Tiger 93
Tigers of the Deep 98
Tight Rope Tricks 56
Timely Tunes 75
Timing 97
Tintypes 75
Tomorrow's Halfback 96
Tomorrow's Youth 40
Tongue Twisters 75
Topical Tunes 75
Topnotchers 65
Tough Kid 40
Toytime 57
Toytown Tale 57
Trail Beyond, The 51
Trailing North 51
Trees 69
Tricks of the Trade 65
Trigger Smith 51
Trinidad 82
Trouble 56
Tuba Tooter 56
Tumbledown Town 57
Tuning In 57
Twin Husbands 40
Two Gun Justice 51
Two Hard Workers 64
Two Heads on a Pillow 40

Page

U

Uncrowned Champions 100
Under Par 98
Under the Big Top 41
Undercover Agent 40
Unusualities 65
Utmost Isle 95

V

Vanishing Legion, The 53
Vanishing Men 51
Variety Reel Nos. 1-17 60-61
Venice of the North 87
Venice Vamp 57
Viernes del Dolores 81
Voice of the Sea 69

W

Waltz Dream, A 75
Waltz in A Flat Major 67
Wandering Jew, The 41
Wanted by the Police 41
Warning, The 102
Washington D.C., Heart of the Nation 79
Washington in Virginia 77
Water Bugs 96
Waterfront Lady 41
Wedding of Palo 42
Weekend Millionaire 41
Well of Fortaleza 84
We're Off 75
West Indies 82
West of Rainbow's End 51
West of the Divide 51
Western Limited 42

Page

Western Whoopee 57
When Knights Were Bold 42
When Strangers Meet 42
Where Buffalo Roam 45
Where the West Begins 45
Where Trails Divide 51
Whispering Shadow, The 53
Wild Goose Chase 57
Wild Horse Canyon 51
Wild New Guinea 95
William Tell 42
Wine, Women and Song 69
Winning Putt 98
Winter and Summer Sport 99
Winter at the Zoo 65
Winter Sports 99
Without Children 42
Wolf Call 43
Wolf Dog, The 53
Woman's Man 43
Women Must Dress 43
Women Won't Tell 43
Workshops of Old Mexico 81
World Accuses, The 43
World Within, A 65
Wot a Night 56

Y

Yarn of Wool, A 57
Ye Old Melodrama 62
Young and Beautiful 43
Young Blood 51
Younger Days 100

Z

Zuyder Zee 86

WALTER O. GUTLOHN, Inc.

35 WEST 45th STREET NEW YORK, N. Y.